WEATHER FORECAST

Victoria and Vicinity — Fresh to strong east and south winds; mostly cloudy, with showers.

Vancouver and Vicinity—Moderate to fresh east and south winds on the gulf; unsettled with rain.

The Daily Colonist.

(ESTABLISHED 1858)

COLONIST TELEPHONES

Advertising	Empire 4114
Business Office	Empire 4114
Circulation	Garden 1812
Job Printing	Garden 5241
Editorial Rooms	Empire 4111
Social Editor	Empire 3311

NO. 240—SEVENTY-FIFTH YEAR | VICTORIA, BRITISH COLUMBIA, TUESDAY, SEPTEMBER 19, 1933 | SIXTEEN PAGES

FAILS IN COME-BACK Sharkey Defeated by Levinsky in Effort to Climb to Top of Boxing World Again—Page 10

THOUSANDS ENJOY PARTY Large Crowd Enjoys Varied Entertainment at Store's "At Home"—Page 3

Japanese Shipping *SUBSIDIES INCREASED* Will Receive Great Aid in Development of Nation's Commerce—Page 7

FIRE SWEEPS PIER AT HALIFAX WITH COST OF $300,000

Large Consignment of Flour Destroyed Before Flames Are Controlled—Dense Smoke Hampers Firemen and Prevents Exact Estimate of Loss—Ships Move Out Into Stream

HALIFAX, Sept. 19 (CP).—Fire caused more than $300,000 damage in Pier Two early this morning, destroying a large consignment of flour and other freight before it was brought under control about 4 o'clock.

The flames broke out shortly before 2 o'clock, and spread rapidly as dense smoke hampered the Halifax firemen. For more than an hour the stubborn blaze threatened to destroy the million-dollar pier.

FILLED WITH SMOKE

Even after the flames were under control, it was impossible to get an accurate estimate of the loss, because the second floor of the building was filled with smoke.

Two steamers moored at the pier when the fire broke out, the liner Newfoundland and the freighter Moyra, had moved out into the stream to escape the flames.

While the origin of the blaze had not been determined, credit for the first alarm was given the quartermaster of the Newfoundland, who noticed smoke while talking to a passenger on the bridge of the liner.

Besides the flour, several other large consignments of freight were menaced.

KNOWN TO VETERANS

The pier, known by Veterans all over Canada as the place where they embarked on troop ships for overseas, was constructed before the war at a cost of more than a million dollars.

The fire made headway rapidly through wooden partitions in the upper part of the building, and broke through the roof. Three alarms brought all available apparatus from city stations.

VOTERS RUSH TO REGISTER

Last-Minute Stampede Boosts Lists at Victoria, Esquimalt and Saanich

Over 3,000 more persons will be in a position to exercise their franchise in Victoria, Esquimalt and Saanich when the polls open on November 2 than did so at the last provincial election in 1928, according to the final returns from the offices of the registrars of voters late last night.

A last-minute rush yesterday at the registrar's office at the Courthouse in Victoria added another 300 to the list during the day for the constituencies of Victoria and Esquimalt, to bring the total for those two ridings to more than 24,000 voters. Last year's figure, it was stated by George H. Mabon, registrar, was 22,557.

J. G. Dobbs, registrar for the district of Saanich, stated last night that approximately eighty-five more voters added their names to the lists to bring the total in that riding to 7,540, as against 5,813 in 1928.

The grand totals for the three districts, still subject to the final check over by the registrars, amounts to 31,540, while the total for 1928 was only 28,370.

LINER HAS HARD TIME IN STORM

Woman Acts for Orchestra to Cheer Up Panic-Stricken Passengers

NEW YORK, Sept. 18 (AP).—The Ward liner, Morro Castle, arrived today after a victorious battle with the North Atlantic hurricane minus its wireless antennae, and with a battered passenger list and an emergency orchestra.

During the forty-eight hours from Friday to Sunday noon, while the ship was hove to helpless off Cape Hatteras in the terrific storm, every member of the orchestra was prostrated by sea-sickness; and the 140 passengers, huddled in the lounge because most of their cabins were ankle-deep in water, were badly in need of cheering up.

Gwendolyn Taylor, pretty twenty-two-year-old blonde, returning to her home in Philadelphia, stepped into the breach. Seating herself at the piano, she played and sang for hours to the panic-stricken passengers.

Second Typhoon Floods Shanghai

SHANGHAI, Sept. 19 (AP).—The second typhoon of the month, which whipped the Chinese coast yesterday, blew itself out in the Yellow Sea today. The weather moderated here.

The heavy winds caused the Whangpoo River to overflow here, flooding the lowlying districts.

Considerable damage was done in the native quarter of the city by the first storm, September 2.

WELL DEATH CASE ENDED

Maude Lilley Committed Suicide by Drowning, Duncan Jury Decides

DUNCAN, Sept. 18.—Suicide by drowning while temporarily insane was the verdict returned tonight by a coroner's jury which investigated the death of Maude Lilley, of Victoria, whose body was found in a disused well on the old Lilley Farm, near Crofton, about three weeks ago.

Chief interest in the adjourned hearing focused on the medical evidence and the analysis report presented by John Vance, Vancouver criminologist, through Sergeant Richard Harvey.

Mr. Vance's report stated that two and a half grains of chloral hydrate had been found in the stomach of the girl. Dr. George More testified that he had performed the autopsy and found all organs in a normal condition. At the close of his evidence, he read a written statement from Dr. J. H. Moore, surgeon and pathologist of St. Joseph's Hospital in Victoria. In this statement Dr. Moore expressed the opinion that death was due to asphyxia caused by drowning.

OTHER WITNESSES

Mrs. Elizabeth Thorburn, proprietoress of the Tzouhalem Hotel; Misses Iris and Gladys Stock, waitresses at the hotel; Ernest Sedola, taxi driver, and Sergeant Richard Harvey, of the Provincial Police, were the other witnesses. Their evidence dealt largely with the girl's movements and certain peculiarities about her actions.

Dr. H. P. Swan, coroner, before giving the jury the case, said there were three possibilities to be considered in connection with Miss Lilley's death. They were homicide, suicide and accident. Homicide was eliminated, he said, by lack of evidence to point to such a conclusion. Accident was very remote, while suicide was highly probable. The jury was out ten minutes.

Dug Grave Under Own Gravestone

FORT FRANCES, Ont., Sept. 18 (CP).—Gus Carlson, forty-six-year-old Swedish farmer, unwittingly dug his own grave. He had dug a hole beside a big rock, which had interfered with his ploughing, and while he was preparing to roll the boulder into the excavation, it crashed down on him, crushing him to death.

Mrs. Carlson found the body under the giant rock on Saturday after a three-day search for her husband. He had been missing from his home since Thursday morning.

After Balloon Crashed in Ontario Woods

WARD van Orman and Frank Trottier, Chicago balloonists, were forced down in the wilds of Northern Ontario, in the course of a flight for distance from Chicago. They were missing for a week before they obtained aid by cutting a power line and bringing a repairman to their rescue. Photograph shows the pair studying their diary after being found safe. World copyright by Central Press Canadian.

Utilitarianism Is Needed in Schools Minister Claims

Hon. Joshua Hinchliffe, Addressing Trustees' Convention in Courtenay, Says General Course Following Modern Trend Will Help in Training Youth for Their Life Work

COURTENAY, Sept. 18 (CP).—Hon. Joshua Hinchliffe, Minister of Education in the Provincial Government, emphasized the need for a utilitarian type of education in the high schools of the province, during an address tonight before the annual convention of the British Columbia School Trustees' Association.

Discussing changes which had been made in high school curricula, Mr. Hinchliffe said that general instruction had been introduced. He pointed out that, formerly, only 3 per cent of pupils had been served by the matriculation course, the only one available. He added that the general course had followed the modern trend towards utilitarianism. This new course, he said, would help materially in training youths for their life work.

NURSES' MISTAKE

Mr. Hinchliffe said he had recently been informed by a hospital expert that the nurses of British Columbia had made a serious mistake in adopting the matriculation standard for entry into that profession, because the adoption of such a standard will automatically ban the girls who cannot conform to that standard.

Other speakers included Mayor Charles Simms, R. J. Filberg, Dr. G. K. McNaughton, M.L.A., A. W. Neill, M.P., for Comox-Alberni; J. P. Dickson, J. P. Carr, and Mrs. P. Smith.

The report of the executive, submitted by G. A. Grant, secretary, Vancouver, recommended that the association should prepare a brief on educational finance for submission to the Provincial Commission, sitting under the direction of Mr. Justice Denis Murphy. This recommendation was adopted.

The secretary-treasurer's report

Continued on Page 2, Column 3

New Proposals for Disarming Made to Meet French Views

Conversations Being Carried on at Paris Preliminary to Conference at Geneva—France Is Firm on Stand for International Army

PARIS, Sept. 18 (AP).—New disarmament proposals in a determined bid for British and American support were understood to have been made today to Captain Anthony Eden, of Great Britain, as Norman H. Davis arrived here with President Roosevelt's oral message pleading with Premier Edouard Daladier for universal disarmament.

The French, seeking a united front against Hitlerism at the forthcoming Geneva Conference, preferred to carry on the preliminary work in separate talks, and Mr. Davis was expected to see the Premier and Foreign Minister Joseph Paul-Boncour tomorrow without the British representatives being present.

MAKE CONCESSIONS

The new proposals contained concessions to the British viewpoint, it was said, which the French were willing to adopt in return for support at Geneva.

They remained firm, however, regarding the necessity of international control with no reduction of forces until that control was made effective.

"Progress seems to have been made since June," M. Daladier said after this afternoon's two-hour session. He remarked the British "made an effort to appreciate" the French position.

HAS COMPLETE REPORT

Previous to that session Captain Eden received a complete report by telephone covering a meeting in London earlier in the day between Mr. Davis and Prime Minister J. Ramsay MacDonald.

In the meetings with the British and American representatives, the French desire to compare notes on allegations that Germany is rearming, to discuss future policy in the event that Germany refuses to accept an arms control plan, and to gain support for the Paris proposal that international control of arms must be attained before there is a reduction.

DEPENDING ON U.S. INFLATION

Policy Below Line May Affect Canada's Public Works Programme

SASKATOON, Sept. 18 (CP).—Inflation of currency in the United States, now regarded as a possibility, may determine whether or not Canada will undertake a public works programme for relief purposes this Winter.

This was suggested in a negative way here tonight by F. R. MacMillan, M.P., who said he understood "unless the United States inflates, a public works programme is not likely."

ALREADY PRINTED

Preparedness by the United States for inflation also was indicated by Mr. MacMillan, Conservative member for Saskatoon, who stated that he had heard the United States had $3,000,000,000 worth of money printed now for such an eventuality.

Hon. Howard McConnell, K.C., Saskatchewan Minister of Municipal Affairs, also present at tonight's meeting, said in a speech later in the evening Mr. MacMillan was "probably right" on the public works question. The Provincial Government had received no word from Ottawa yet as to any building programme for Saskatchewan.

DELEGATES APPOINTED

These two Federal and provincial members for Saskatoon were chief speakers at a meeting of Conservatives here when delegates were appointed to the forthcoming provincial Conservative convention.

Roosevelt Takes Day Off in Bed

WASHINGTON, Sept. 18 (AP).—Troubled by a slight cold, President Roosevelt remained in bed today, resting.

Lieutenant-Commander Ross T. McIntire, naval physician, suggested the day of relaxation when he noted a mild fever, but expressed no concern whatever over the President's condition. McIntire predicted the return of Mr. Roosevelt to his desk tomorrow.

British Builders Insist on Empire-Produced Lumber

MONTREAL, Sept. 18 (CP).—When purchasing lumber and other materials for public works, British companies are specifying the materials must be Empire produce, a development which is having favorable reflection in the development of inter-Empire trade, said E. B. Monkhouse, president of the Liverpool Timber Trade Association. Mr. Monkhouse is a visitor to this country in the interests of his Liverpool timber-broking firm.

Mr. Monkhouse expressed the belief the Canadian lumber export business would profit considerably by increased "Empire consciousness" of British manufacturers using lumber.

MANY KILLED BY STORMS

Death Toll in Mexico Placed at 135—Fifteen Dead in Carolina

MEXICO CITY, Sept. 18 (AP).—The death toll from Friday's tropical hurricane mounted tonight to 135 as swollen streams receded and troops recovered forty-five more bodies in San Luis Postosi and twenty-one in Tampico.

The War Department said that in addition to the thirty-two persons drowned in the suburbs of Tampico, at least seven members of the crew of the launch Rosario were known to have been drowned when the boat went down. Eight persons were in hospital at Tampico in a serious condition.

SERVICES RESUMED

Telegraph, telephone and wireless services have been resumed to Tampico. Railroad service has been partially resumed.

Reports to the department from San Luis Postosi, 175 miles west of Tampico, said four small villages had been wiped out, and that damage to the city proper as the result of the collapse of the San Jose dam amounted to nearly $1,000,000.

LOSS ON EAST COAST

NEW BERN, N.C., Sept. 18 (AP).—Fifteen dead, many missing, hundreds homeless, and a property loss of millions of dollars were listed tonight as the North Carolina coast counted the cost of the ravaging hurricane of Friday and Saturday.

Many small communities were almost wholly desolate, lacking food and shelter. Sanitary conditions over a wide area threatened disease. Restoration of roads and communication systems was only beginning.

Except in this section, where the hurricane first struck land, the damage was not extensive, however.

AIR MAIL PILOT FOUND INJURED

Lay Helpless by Plane in Swamp Until Rescued Sixty Hours Later

JACKSON, Mich., Sept. 18 (AP).—Beside wreckage of the plane in which he dropped from sight early Saturday morning during a Toledo-Cleveland air mail flight, Harold L. Neff, twenty-five-year-old mail pilot, was found tonight in a swamp near Leoni, eight miles east of here.

He was semi-conscious, suffering with a broken leg and arm and from exposure. He had been sixty hours without food and water.

Brought to a Jackson hospital, Neff told of losing his bearings in fog after reporting by radio "everything O.K.." of flying blind for more than an hour, and then attempting a landing, thinking he was near Chippewa, Ohio.

LIFT ALL THE PRIZES

EDMONTON, Sept. 18 (CP).—Thieves robbed a store here of $300 in nickels, dimes and quarters, glued to contest signs in the store window, persons estimating the correct total to receive prizes. The thieves broke into the store and won the competition, taking signs and all.

DRIVE FOR INFLATION IN U.S. GAINS AS GOLD PRICE SOARS

Quotations on Canadian and American Gold Mine Shares Advance Sharply When Value of Yellow Metal Mounts to New Peak Figure—President Roosevelt Is Silent on Plans

President Urged to Embark on Currency Expansion Scheme

MONTREAL, Sept. 18.—A growing feeling of certainty that the United States will embark shortly on a definite policy of inflation pervaded money markets today, while reports from Washington indicated that increasing pressure was being brought to bear on the President to employ the powers vested in him to expand that nation's currency.

While the probable course of events continued to be a matter of much speculation, the price of gold at London mounted to an all-time high quotation, being 131s 9d. On the basis of the sterling quotation here, the price of gold was $32.38 per ounce, a premium of about 58 per cent, and an increase of 57 cents over the price on Saturday. At Washington, the United States Treasury announced the selling price of newly-minted gold at $31.44.

The increase in the price of gold resulted in a strong upward movement in the prices of leading gold mine shares in Canada and the United States. At Toronto, McIntyre set the pase by rising $4 to $46, and others showed as relatively large gains. At New York there was a substantial increase in cotton, tin, raw silk, silver, copper and crude rubber prices, while Homestake led the upward swing in gold shares with an advance of $17 to $368.

From Washington came word that President Roosevelt had put another $150,000,000 of federal pressure behind the United States credit expansion programme by making new funds available to the federal land banks to assist in the immediate refinancing of farm mortgages held by banks whose operations have been restricted by heavy portfolios of such paper.

CALL FOR INFLATION

WASHINGTON, Sept. 18 (AP).—Calling inflation the antidote for the farmers' ills, spokesmen from nine cotton states tonight adopted a resolution urging President Roosevelt to use the currency expansion powers vested in him by Congress.

Rallying to the cause of which Senator Thomas, Oklahoma democrat, has been the leading advocate for months, they accepted the resolution unanimously and immediately laid plans to take it to the White House tomorrow.

While Southern spokesmen put on paper a demand for inflation to help the farmer, Thomas' office was the focal point of telegrams and letters from members of Congress urging monetary expansion.

MAINTAINS SILENCE

President Roosevelt, at whom the flood of messages is aimed, maintained an absolute silence on his own plans, despite the increasing demands that he avail himself of the inflationary powers vested in him by congress.

Primary responsibility for holding up farm prices, Thomas said, rested upon the President and whether he would use the currecny expansion authority.

Thomas said the President could fix the price of any single commodity by controlling the dollar.

Turkish Envoys On Mission to Strengthen Pact

ISTANBUL, Turkey, Sept. 18 (AP). — Premier Ismet Pasha and Foreign Minister Tewfik Rushdi Bey left Ankara for Sofia, Bulgaria, tonight, on what the official Turkish press intimates is a mission to persuade Bulgaria and Rumania to join the recently negotiated Turko-Greek Amity Pact.

The Turkish press hailed the Turko-Greek pact as the first milestone in a general policy of Balkan co-operation.

Pleads for Release of Exiled Son

JOHANNESBURG, Union of South Africa, Sept. 18 (AP). — A poignant appeal was addressed to King George today, by the Dowager Queen of Bamangwato, for the "release" of her son, Tshekedi, who was suspended as Chieftain of Bamangwato after an inquiry into the flogging of a white man by a native court.

"O King, release for me the boy," begged the Queen, widow of the late King Khama. "I am undone, and the tribe is undone. This is my weeping, my master. O let it be regarded."

Tshekedi was exiled to the Tati Reserve to await the decision of the Colonial Ministry in London on his appeal against the suspension.

FASCISTS LIST MANY DEMANDS

Heimwehr Leaders in Vienna Insist on Reorganization of Ministry

VIENNA, Sept. 18 (AP).—A list of demands, including reorganization of the Ministry, was reported to have been drawn up today by leaders of the Fascist Heimwehr at a meeting at Innsbruck.

Although there was no official confirmation it was said the Heimwehr insisted on the resignation of War Minister Karl Vaugoin, the ousting of Vice-Chancellor Franz Winkler and other agrarians, and the appointment of Major Emil Fey, Minister of Security, as "Executive Minister," with authority over the army, the police and the gendarmerie.

NEXT STEP IN DISPUTE

It was reported the next step in Austria's political controversy would be the submission of these demands to Chancellor Dollfuss.

Newspapers, despite censorship, featured dissensions within the Cabinet, but the public refused to take things too seriously. The Viennese were enjoying the prize current witticism, a story to the effect that Chancellor Dollfuss, worried sleepless by the Cabinet quarrels, spends every night pacing up and down under his bed. The Chancellor is barely five feet tall.

Willing to Discuss Resumption of Parley

WASHINGTON, Sept. 18 (AP).—Secretary of State Cordell Hull today made known to newspapermen that the United States was willing to co-operate in any general discussion of plans for a resumption of the World Economic Conference.

Succeeds in Forming Cabinet in Spain

ALEJANDRO LERROUX

Radical Republican leader, who has succeeded Manuel Azana as Premier of Spain. It was his attacks in Parliament which forced Azana's resignation.

New Mexico And Idaho to Vote Today

WASHINGTON, Sept. 18 (AP).—Amid the final campaign flourishes in two states in preparation for voting tomorrow on repeal of the United States prohibition amendment, Canon William Sheafe Chase, superintendent of the International Reform Federation, said today a court test was in prospect on the validity of the repeal votes already rolled up. He did not say where or when.

Twenty-nine states already have voted. All were for repeal. New Mexico and Idaho ballot tomorrow. Thirty-six states are needed to carry the reform.

MONUMENT DEDICATED

FLORENCE, Italy, Sept. 18 (AP). — A monument to Bert Hinkler, noted Australian airman, erected in Pratomagno Forest, where he crashed and was killed January 28, in an attempted flight from London to Australia, was dedicated yesterday in the presence of numerous Government officials and Fascist Party authorities.

Groups Combining to Demand Resignation Of Cuban President

Formal Documents Handed to Rotarian Mediators Insist on Truly Nationalist Government—Serious Labor Troubles Add to Cuban Chaos

HAVANA, Sept. 18 (AP).—President Ramon Grau San Martin arrived at the Palace late tonight to hear the final memoranda, or "ultimatum," of his strongest opposition. Usually well-informed circles said the four leading opposition groups were unanimous that Grau and his Cabinet resign and that these demands would be formally presented.

Five memoranda, one each from the A.B.C. and the O.C.R.R. secret political societies, the Menocalistas, the Marianistas and the Nationalists reached the palace near midnight. The documents were handed to Rotarians, who are acting as mediators.

REFUSED TO QUIT

In three meetings between Grau and the opposition bloc, during the past few days, the president has refused to quit; but whether he would continue adamant could not be learned. The opposition bloc has demanded he step aside in favor of a "truly Nationalist" government.

Certain political circles were inclined to consider Grau would abdicate.

As the capital struggled with political questions, other spots in the island were having serious labor troubles.

Manzanilla was a sore spot. A

Continued on Page 2, Column 3

REICHSTAG FIRE INQUIRY ENDED

Dramatic Scene Witnessed When Last Witness Gives Her Testimony

LONDON, Sept. 18 (AP).—The International legal committee inquiring into last Winter's burning of the German Reichstag, announced tonight its findings would be published Wednesday, the day before five persons accused by the Nazi Government go on trial in Leipzig.

The inquiry concluded its public hearings today. Elena Dimitroff, a beautiful Bulgarian girl, testified on behalf of her brother, Georgi Dimitroff, a political refugee from Bulgaria, also charged with having taken part in the bombing in Sofia in 1925, when 200 were killed in the Sveti Cathedral.

FLED FROM BULGARIA

With vivid gestures and obvious pride, she told how he devoted his life to the cause of the workers and led revolutionary movements in Bulgaria, served in prison, finally being forced to flee the country.

"Neither my brother nor any of his colleagues," she asserted, "had anything to do with the destruction of the cathedral at Sofia."

She said she was not in Berlin at the time of the Reichstag fire, February 27, and said her brother was in Munich, adding he always opposed individual acts of terrorism. She added that her brother's wife was so astonished at the accusation made against him, she lost her reason and died.

HONOLULU, Sept. 18 (AP).—Police today abandoned the search for Miss Maude Philp, fifty-four, retired Winnipeg, Canada, school teacher, who had been missing since September 11, and said they believed she had drowned in the surf.

LAYS BLAME ON TREASURY

Investigator Finds No Evidence of Criminality of Detroit Bankers

DETROIT, Sept. 18 (AP).—Judge Harry B. Keidan, who took testimony for three months in a one-man grand jury investigation of reasons for the collapse of Detroit's national banks, tonight laid the blame on the United States Treasury Department under the Hoover administration, and found there was "no evidence of criminality" on the part of the bankers.

He also found there was no evidence of "smart money" withdrawals just prior to the banking holiday last February 14, after which the First National Bank, Detroit, and the Guardian National Bank of Commerce failed to open.

SECRET REPORTS

One of the points of controversy through the three months of open hearings was whether the Government was justified in placing the two banks under conservators less than a month after the holiday. In support of the Treasury Department's action, Senator James Couzens had testified that secret reports by examiners to the Treasury Department some months before the holiday had showed the banks in bad condition.

But Judge Keidan, in his finding, made public tonight, within a few hours after the hearing was unexpectedly terminated, said:

BANKS WERE SOLVENT

"Most powerfully am I urged to conclude that the Government would not permit an insolvent bank to operate in fraud of its citizens . . . and I am constrained to find that the two national banks on February 11, 1933, were solvent."

February 11 was the last business day before the holiday.

DENTURES
That Restore Your Youthful Appearance
OUR NATURE PLATES
are made to conform to the facial expression, assuring individuality, comfort and beauty.
Dr. E. S. TAIT
707 Yates Street Phone E 1818
"SERVICE and VALUE"

FURNACE SALE
Special Purchase of Bankrupt Stock now on Sale at
HALF-PRICE
HATT'S HARDWARE

Dryland Millwood $3.50 Cord
Bone Dry. $5.00 Per Cord No Salt Water
SOOKE LAKE DAYLAND WOOD CO. Phone Empire 3344

The New Beatty Ironer
The Companion to your Washer is Here. It Irons Everything—dresses, shirts, pleats and ruffles.
Beatty Washer Store
Phone G 7511—1609 Douglas St.

Colwood Millwood
$3.50 Per Cord
Walter Walker & Sons, Ltd.
1428 Douglas St. Phone G 7104

"Build B.C. Payrolls"
Unwittingly Babies Reveal It

Babies tip off the superlative quality of Pacific Milk when they get well on it, revealing that what is particularly healthful for them must be good for grown-ups. Could endorsement be stronger? The letters from mothers telling what this good milk has done for their babies are actually surprising.
PACIFIC MILK
"100% B.C. Owned and Controlled"
Plant at Abbotsford

SEES LIKENESS TO NEW GROUP

Resemblance Between Chas. Simeon's and Modern Movement Traced

Certain resemblances between the evangelical teachings of a great Eighteenth Century English divine and the doctrines of the present-day Oxford Group movement were indicated by Dean Quainton in a lecture on Charles Simeon, given at the Memorial Hall last night.

"Simeon had three great aims in his preaching: To humble the sinner; to exalt the Saviour; to promote personal holiness. This sounds like the four absolutes of the Christ-controlled life. It is just a difference in terminology," said the lecturer at one point. "Within certain limits you have in the teachings of Simeon certain anticipations of all that is best in the Oxford Group movement."

ALSO CAMBRIDGE

To give an insight to the truly great spiritual character of his subject, Dean Quainton rehearsed in some detail the life and temperament of Simeon as revealed in his younger years as a student, first at Eton, where he was known as a boy of character and physical prowess, and later at King's College, Cambridge, to which he was elected a Fellow in 1782, at the age of twenty-three. The following year he was appointed to the living of Holy Trinity, where he remained for more than fifty years. Evangelicalism was then in its infancy, and only very slowly did Charles Simeon win recognition as a power beyond the university. Eventually, however, he became to the Anglican church what Wesley was to the Methodist church. In addition to the regenerative influence that he exercised through the existing channels, he became one of the founders of the Church Missionary Society.

SHARING

"Like all people with a real spiritual experience, he set out to share it with another," the lecturer commented, in tracing the analogy between Simeon, after his conversion, and the Oxford grouper of today. Under-graduates in that day were compelled to take Holy Communion, and when Simeon received from the Provost of King's College a message telling him to attend the celebration in the college chapel, he began a stern, self-searching that ended some two or three weeks later in his spiritual regeneration. Although he was not yet by any means perfect, he was definitely a changed man, and beginning with the old "bedder" who attended to his rooms at King's, he gradually advanced to recognition as leader of the evangelicals of his day.

OPPOSITION ENCOUNTERED

A few incidents served to illustrate the opposition encountered by Simeon from both clergy and laity of the time. At first sharing the duties of incumbent with the vicar, he aroused the jealousy of the latter and the animosity of the church wardens by the increasing popularity of his preaching. The friction became so great that when Simeon came for his morning service, he found the pew doors locked, so that any congregation that came had to be seated on forms in the aisles or along the walls. The church wardens came and tore down the seats that he put up. It took over thirty years for these animosities to die out. In general he was the object of contempt and derision at Cambridge when he began his great evangelical movement, but in 1786, when he was asked by the university authorities to preach the university sermon, he received an important recognition that was a tribute to his sincerity; his gift of holiness, zeal, and love of others; and his gift to deliver the message of the Gospel.

When he kept his fiftieth anniversary of his appointment to Trinity, he gave a dinner to 250 of the poor people of the parish. When he passed, the whole university, men of all ranks, went to his funeral. "Never," said a commentator of the time, "had one man been father to so many spiritual children."

CATARRH
of head or throat is usually benefited by the vapors of—
VICKS VAPORUB
Over 21 Million Jars Used Yearly

Envoys of Dominions Meet in Conference

—Photograph by Prinsle & Booth.

DELEGATES attending the British Commonwealth Relations Conference, which opened last week at the University of Toronto, are seen, above, listening to the words of welcome addressed to them by Sir Robert Borden, former Canadian premier, honorary president of the Canadian Institute of International Relations. Sir Robert's address opened the conference, which will sit until September 21. Delegates are present from every Dominion of the Empire.

COLIN R. TURNER TAKEN BY DEATH

Popular Victoria High School Matriculation Student Passes After Illness

Colin Roderick Turner, aged seventeen years, a popular matriculation student of Victoria High School, passed away Sunday in St. Joseph's Hospital after a brief illness. He was born in Victoria, on March 17, 1916. He was a pupil of Christian Science Sunday School.

He is survived by his mother, Mrs. Lillian Turner, his grandmother, Mrs. James R. McKenzie, a pioneer of 1862, two uncles, James R. McKenzie and Sergeant Colin K. McKenzie, of the provincial police, residing at Prince George. He was a nephew of Mrs. David Leeming, Victoria.

Funeral services will be conducted tomorrow afternoon at 3:30 o'clock at Hayward's B.C. Funeral Parlors by Lieut.-Col. H. J. N. de Sails, O.B.E., and interment will be made in the family plot in Ross Bay Cemetery.

Fellow students of Victoria High School paid tribute to Colin's memory yesterday during the morning assembly. Special prayers and Bible reading were conducted by Principal Ira Dilworth. He was a boy of outstanding character, who will be sadly missed by students and staff, alike, the principal stated.

GROUPS COMBINING TO DEMAND RESIGNATION OF CUBAN PRESIDENT

Continued from Page 1

Communist demonstration was dispersed by rural guards who fired rifles, but no one was wounded.

The situation at Santiago, capital of Oriente Province, remained in flux. Reliable reports were that a Soviet Government was functioning at the Mabay Sugar Mill, near Manzanillo.

Other reports were:

Preston, Oriente Province—General strike scheduled.

Cienfuegos — Municipal Government, consisting of three students, ousted an army sergeant in charge; disorders, including looting, increasing throughout Santa Clara Province.

CONDITIONS WORSE

Matanzas—Number of disorders; conditions described as worse than yesterday.

Camaguey — Conditions worse; workers in charge of all sugar mills; American residents apprehensive.

Antilla—Generally quiet.

UTILITARIANISM IS NEED IN SCHOOLS MINISTER CLAIMS

Continued from Page 1

showed a reduction in membership from 110 in 1932 to 98 in 1933.

FRATERNAL GREETINGS

Fraternal greetings from the Parent-Teacher Federation and the Teachers' Federation, were brought by Mrs. A. E. Delmage and Harry Charlesworth, respectively.

Mr. Charlesworth stressed the need for a careful study of the unemployed youth problem.

A resolution submitted by Surrey, asking for an amendment to regulations whereby pupils, electing to compete for the Governor-General's Medal, may not be passed on recommendation, was adopted.

An Errington resolution that the system of passing by recommendation be extended to rural schools, which requested it, was adopted. An investigation into the possibility of drafting a new curriculum for rural high schools, sponsored by Fraser Valley branch, was passed after considerable discussion, in which the present curriculum was declared inadequate. The proposed committee is to include representatives of the department, the university, teachers and trustees.

Stop Skin Itch Kill the Germs
Don't let millions of invisible germs or fungus growths make your skin itch, Burn, Crack, Peel, cause Eczema, Pimples, Ringworm, Hand-Itch, Athlete's Foot, or Crotch-Itch. Thousands of sufferers have proved that you can stop the itch and quickly heal your skin with Dr. Nixon's Nixoderm. This remarkable prescription, based on the discovery of a famous English Skin Specialist, works with amazing speed because made specially for external skin irritations. Guaranteed to quickly clear and heal your skin or money back on return of empty package. Ask your Drug Stores for guaranteed Dr. Nixon's Nixoderm today. (Advt.)

APPROPRIATIONS COMING TO END

Nanaimo Schools May Have to Close Unless Department Comes to Their Aid

NANAIMO, Sept. 18.—Unless action of some kind is taken by the Department of Education, Nanaimo city schools will be forced to close on October 31. This was the opinion expressed at the council meeting here tonight following the reading of a communication from H. C. Gough, secretary of the School Board stating that funds appropriated for conducting schools in the city would be exhausted by October 31.

The council has no money with which to carry on the schools, and a motion was passed that the Minister of Education be notified to this effect.

Bridge Engineer Falls From Span

PHILADELPHIA, Sept. 18 (AP).—Clement E. Chase, forty-five, widely known bridge engineer, fell 120 feet to his death, today, from one of the mighty spans which he helped to design.

Assistant chief engineer of the Delaware River Bridge, between Philadelphia and Camden, N.J., he was clambering beneath the roadway, planning a $10,000,000 high speed transit line, at the time of the accident.

New Westminster's suggestion that calendar and school years be made to conform was defeated. It was stated that the end of the school year was necessary in June in order that reports could be submitted to the Legislature.

The submission of a 1932 resolution, asking for an inquiry into the question of E. & N. Railway taxation, to the Minister of Education, was carried after a long discussion.

TAXES AND VOTES

Wynndel's resolution that rural ratepayers be allowed to vote on school questions, even if in arrear of taxes, stirred considerable discussion. P. J. Shaw, of Nanaimo, in support, cited a school district in which, under the act, only three ratepayers were entitled to vote. He said they elected a board and imposed taxes, which the other ratepayers were powerless to resist.

The resolution was finally passed, on amendment by Mrs. Christie, in a form which gave ratepayers the right to vote whether taxes on real or personal property were paid or not.

The voice of Commissioner John Bennett, speaking for Burnaby School Board, was officially allowed to be heard, on vote of the convention. A Burnaby resolution, asking for a provincial salary schedule, was postponed for a year.

JAPANESE ARMY CADETS GUILTY

Eleven Sentenced to Four Years in Prison for Part in Assassination

TOKIO, Sept. 19 (AP). — The judges in the army court-martial of eleven army cadets charged with participation in the assassination of Premier Inukai in May, 1932, and the accompanying terrorism, sentenced the defendants today to four years' imprisonment each.

The verdict was handed down following a visit at dawn to the Meiji Shrine, the focal point of national religion-patriotism, where the judges prayed for guidance from the spirit of the Emperor Meiji and other national gods.

The procurator on August 19 demanded eight-year prison sentences for the cadets.

OTHERS ON TRIAL

The punishment for the cadets was lighter than the sentences the procurator for the naval court-martial demanded for ten naval officers, whose trial still is in progress. The naval officers were considered the real leaders of the plot, with the cadets taking secondary roles.

The War Office announced petitions totaling 357,000 signatures were received asking clemency for the cadets. On the other hand, sixteen letters declared all should die.

INCREASED QUOTA IS RUSSIAN AIM

Wheat Advisory Committee Supervising Control Agreement Holds First Meeting at London

LONDON, Sept. 18 (AP).—A bare communique announced preliminary discussions took place was issued today at the end of the first meeting of the wheat advisory committee set up to supervise the world wheat agreement recently signed here.

Robert W. Bingham, United States Ambassador to the Court of St. James, was appointed chairman of the committee, on which eighteen countries, including Canada, were represented.

Although it was understood that the Russian representative made no demand at today's meeting for an increased export quota for this year, it is believed the question likely would be raised tomorrow.

According to a scientist, a mosquito will always bite a rabbit in preference to a human being. But we seem never to have a rabbit handy at the psychological moment.

Trio May Rule Austria

A SHAKEUP of the Austrian Cabinet, to be followed by the establishment of a dictatorial triumvirate, to be composed of Chancellor Englebert Dolfuss, right; Emil Fey, top left, Minister of Public Security; and Prince Starhemberg, bottom left, Fascist leader, has been forecast, following a public ceremony in Vienna, at which Prince Starhemberg demanded the removal of Socialist officeholders.

Wants Law Other Than Gravitation

SEATTLE, Sept. 18 (CP).—The McCanns wish people would stop parking cars at a certain spot on Spring Street. It's legal to do so, but as R. J. McCann told police: "It's on a hill, and five parked cars have slipped their brakes and come crashing downhill through the front window of the McCann Printing Company. That's too many. There ought to be a law."

Spying on Sports

By WILLIAM RITT
Canadian Central Press

Connie Mack is about as capable as they come in the way of baseball managers—and has been for some forty years—but the lean leader of the Philadelphia Athletics makes mistakes.

One of Connie's chief attributes as a clever pilot is his excellent judgment of men. He has picked a great many winning ball players. But he has pulled some boners.

He pulled one when he refused to buy Babe Ruth from Baltimore at the outbreak of the World War. Babe looked like a pretty fair country ball player who could twist 'em with his left hand and, for a pitcher, not a bad batsman. But the war was here and with it a general fear for the future, Babe's price was high and, anyway, Connie believed the fans of Philly were fed up on all-star lineups and champions.

So he didn't buy the greatest attraction baseball will ever see.

* * *

Connie made mistakes in other men. Paul Strand, for instance, and all those other bright prospects who came and went at Shibe Park when Connie was rebuilding in the early '20's.

However, few of Connie's mistakes must rankle him so as the one made in regard to George Earnshaw. Last Winter Connie thought Earnshaw was the same pitcher he proved to be in the early days of Athletic glory. So Connie didn't sell when he could.

It is quite probable that Connie could have gotten $50,000 for the one-time Big Moose. The Chicago White Sox wanted him. The Boston Red Sox were interested. It's said that even Colonel Jake Ruppert had an idea Earnshaw would look swell in a New York Yankee uniform.

But Connie wouldn't sell. Now it's doubtful if he can—for any kind of good price.

* * *

Earnshaw's failure this year ruined the Athletics' chance to bid for the American League pennant. Had George pitched the same kind of willing, eager game that has characterized the work of Lefty Grove this year, the Athletics and the Senators most probably would be in the midst of a pennant fight right now.

But George didn't. He wasn't any help whatever at a time when Mack and his men needed extra help. He became overweight and was accused of indifference and laziness. They tell a story about George being found asleep in a shady nook of the Yankee Stadium during a ball game in which Connie wanted him to go in and pitch.

From the outside, it appears that Mack exercised remarkable patience with George all Summer. However, we do not know George's side of the story, and therefore no one should criticize him. The final act in which Earnshaw was suspended for the remainder of the season was surprising in its belatedness. Perhaps cagy old Connie was trying his best to prove he was right when he failed to sell George last Winter.

But now Earnshaw is through with the Athletics.

* * *

The important question in regard to Earnshaw is where will he go?

George is thirty-four, but should have a lot of victories left in his arm. Too many American League teams can use his ability to expect that George will continue to do next year what he is doing this month—resting in his Swarthmore, Pa., home.

The two Sox teams may still be interested in Earnshaw. However, the Yankees are regarded as no longer in the market, as a plan to rebuild that club with vigorous youth would present no place for a veteran like George.

George will pitch for someone next year—that's fairly certain—but it won't be for Connie Mack.

Smash and Grab Thieves Get Away

VANCOUVER, Sept. 18 (CP).—Smashing the window of the Vancouver Loan Company, Hastings West, two men grabbed an undetermined number of pieces of jewelry tonight, and fled.

Police notified Philip Lesser, proprietor, who reported, after making an investigation, that five diamond rings were missing, but could not say whether anything else was missing until a check-up had been made tomorrow.

KILLED HUNTING DUCKS

OTTAWA, Sept. 18 (CP).—Accidental discharge of one barrel of his double-barrel shot gun while hunting ducks, brought death to twenty-year-old Alexander Cummings, of Ottawa, at Shirley Bay, about ten miles from here.

THE MEANS TO TRAVEL
Many people of moderate income manage to enjoy the benefits of foreign travel because they follow a plan of systematic saving for that purpose. A Savings Account grows at compound interest and provides a cash reserve to meet emergencies.
THE ROYAL BANK OF CANADA

THE WAREHOUSE GROCERY
SAVES YOU MONEY
"DIRECT FROM PACKING CASE TO CONSUMER"
845 YATES **THE CONSOLIDATED WAREHOUSE CO.** Above Capital Theatre

Pains After Eating? Try This!
Pains after eating are generally due to an excess of acid in the stomach that forms gas and causes bloating, heart burn, bloating, sour stomach and indigestion. Bisurated Magnesia taken after meals will give such quick and pleasing relief you will be surprised. Any druggist will tell you ordinary Bisurated Magnesia is fine for sour acid stomach conditions. It should be in every home. It works. (Advt.)

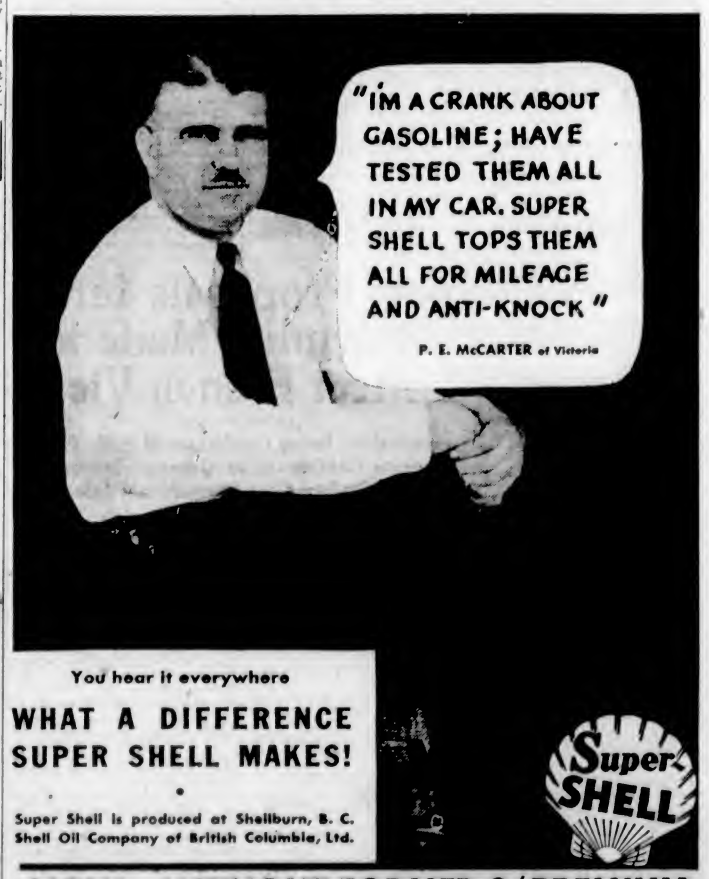

HAWES' FLOOR WAX

POLISHES AND PROTECTS
FLOORS, LINOLEUM, FURNITURE, AUTOS, etc.
Preferred in Fine Homes for Many Years

3 STORES
POPULAR CASH - 1317 DOUGLAS ST. - E 2421
PEOPLES' CASH - 727 YATES ST. G 5931
SELF SERVICE - DOUGLAS ST.
BATCHELOR'S and CASH CARRY
TUESDAY SPECIALS

BULK BUTTER	24c lb.; 3 lbs.	70c	NEW SEASON'S ONTARIO HONEY, 5's, each	55c	CORN STARCH, WASHING STARCH, pkt.	9c
LOCAL BLUE RIBBON TEA, lb.	25c lb.; 3 lbs.	73c / 42c	WHITE BEANS, 4 lbs.	15c	BLUE RIBBON COFFEE, lb.	39c
SUNFLOWER SALMON, 3 tins		22c	KENT HOPS, 2 pkts.	13c	MALT, 2½-lb. tins	99c
SESQUI MATCHES, pkt.		19c	YELLOW CORN MEAL, 5-lb. sacks	22c	QUAKER OATS, pkt.	18c

Thousands Enjoy Annual "At Home" At Hudson's Bay

Victoria Store of Pioneer Canadian Company Holds "Open House" for Victoria and District Residents—Entertainments Feature Event —Estimate Nearly 20,000 Attend

DRAWN by the magnetic power of an event that has taken first place among mercantile enterprises in Victoria, between 18,000 and 20,000 persons thronged to the Hudson's Bay Company's big store here last night to take advantage of the management's generous invitation to "See the Bay," and to glimpse behind the scenes of a big business that is catering to the needs of a city's population.

It was not just curiosity that brought the thousands to the corner of Douglas and Fisgard Streets for the second annual "At Home" given by the company. It was the influence of four floors crammed with the latest fashions, the modern in furnishings, the new styles for men, the best in foods and the up-to-date in everything marketable. It was like an industrial exhibition centred in one main building.

PUBLIC TAKES CHARGE

Hidden departments, concealed from the general public on all other days, were thrown open to give the visitors an idea of the "things they don't see" that form a very great part of a modern business establishment. Even the office of the manager, labeled "private," was open for inspection, so complete was the public in charge for the evening.

Long before 8 o'clock, the time for the official opening, crowds began to gather at the main entrances and by 9 o'clock, every one of the four floors and basement was crowded with guests, while department heads and members of the staff gave courteous attention to the visitors, explaining in detail the various departments and points of interest, answering questions and generally performing the duties of tour guides. The splendid co-operation and organization made the evening one of pleasure and education and the added features of entertainment were up to the usual "Bay" standard of excellence.

SEEING THE "BAY"

Entering the big store by the Douglas or Fisgard Street entrances, the visitor was immediately conscious of the cheerfullness of the store. Brilliant lighting set off the thousands of articles displayed on polished glass tops of show cases and neatly arranged to attract the eye of the customer. From basement to roof, thousands of dollars worth of goods was on display, testifying to the magnitude of the establishment that has been doing business in Canada for 263 years, and in Victoria for ninety years, and behind every article shown was the reputation of the Hudson's Bay Company.

As hosts to such a multitude, the management and staff are to be congratulated upon the success of the evening as it was no small undertaking.

LOWER MAIN FLOOR

Commencing the tour on the lower main floor, the visitors had an opportunity of seeing the pure food show with demonstrations by the following firms: Empress Manufacturing Company, W. H. Malkin Company, Kelly, Douglas & Company, Dr. Jackson's products, Superior Health Foods, W. A. Jameson Company, Cadbury Brothers, Limited; J. S. Fry & Sons, Limited; Carnation Milk Company, Dominion Canners, Mrs. Drake's Bakeries, Ryan, Wilson Company and the Ingersoll Cream Cheese Company, all Canadian firms and many of them manufacturing in British Columbia and Victoria.

PURE FOOD SHOW

During the food show the Chef Club Orchestra, under the leadership of C. T. Nelson, provided music that added to the pleasure of the visitors. Pupils of the Florence Clough School of Dancing gave an admirable demonstration of various dances during the evening. In the Fort Garry coffee demonstration department, visitors were provided with a cup of fragrant coffee, the Fort Garry brand and a product of the Hudson's Bay Company known throughout Canada. In addition there was a generous assortment of Ormond's biscuits, a product of Victoria's leaders in biscuit making.

On the main floor the band of the 5th B.C. Coast Brigade, Canadian Artillery, entertained for two hours with collective and instrumental selections by individual members of the band, while the crowds listened to a playlet, arranged by the staff of the men's department, "Around the Clock With a Man's Wardrobe." The men had a fashion show of their own, displaying the wide variety possible in changes of wardrobe through the day.

MEN'S FASHION SHOW

For the very early morning, the models displayed men's English house robes in silk or wool and then a variety in the new grey shades in suits for business and day wear with accessories in hats, gloves, shoes, all to conform with the ensemble. For sports wear there were real Scotch "Harris" tweeds in warm patterns, with the new "lance" type polo coats in fawns and greys for smart and comfortable wear on cold Fall days. "Harris" in golf suits with waterproof suede windbreakers to match the suit were also shown.

The new overcoats shown for this Winter are in three models, the imported English ragian draped styles in bright tweeds and dark velours; the distinctively younger fitted models in dark blues and blacks, especially the rich "silver-tone" shades and for evening oxford greys in form-fitting models.

To complete the day the fashionable man dons his dinner suit or full dress for the evening. All of these were shown with the newest in accessories, scarves, neckwear, handkerchiefs and footwear. The show was well executed with dialogue. On this floor the famous Hudson's Bay pipe and cigarette tobaccos were demonstrated and samples given to guests of the company.

On the mezzanine floor, Madame Andre, who is in Victoria from New York on a short visit, gave a demonstration of beauty culture showing the latest styles in this very fascinating profession known as the "Paristyle." Naturally this demonstration was a popular one.

On the second floor crowds saw the big fashion parade and spinning wheel demonstration by Mrs. Arnold in the art needlework department, while a three-piece orchestra, under the direction of Charles Wade, provided the music.

CONCERT PROVIDED

Taking the elevators, or the stairs, to the third floor, the visitors found much to amuse and to interest them. Beginning at 8:30 o'clock in the music department, the company provided a regular concert, consisting of selections by the renowned Victoria Male Voice Choir, under the direction of Frank Tupman; selections by the Imperial Quartette, songs by Isobel Crawford, Scotch dancing by Marguerite Mercer, cornet solos by James Mossop, and piano duets by Misses Doris McBain and Betty Sedgman. The Bapco magician entertained and mystified the big audience with a number of sleight-of-hand tricks.

Another interesting demonstration on the third floor was the Oriental rug making by the Ararat Rug Company, showing how these high quality rugs were assembled. The demonstration was in charge of the carpet department. In the workroom there was a demonstration of slip covers and drapery for the home.

Going up another floor, it was time for further refreshments. This time it was a cup of the Fort Garry brand of tea, accompanied by a selection of dainty biscuits furnished by Ormond's in the Victorian restaurant, the well-appointed dining-room operated by the company. On another part of the top floor was a demonstration by the Victoria Bed & Mattress Company, one of the largest concerns operating in the province.

In the employees' lunch-room, motion pictures were exhibited, showing the method of manufacture of the Lady Hudson silk hosiery, and a reel depicting a happy gathering of the Bay's employees at the last annual picnic.

During the evening, thousands of samples of every description, were given away as tokens of the occasion. These were eagerly possessed—especially by the small boys always present where crowds assemble.

ANNIVERSARY TODAY

The Douglas Street store is twelve years old today. It was opened at 9 o'clock on the morning of September 19, 1921. The "at home" last night recalled a little incident that typifies sentiment. The Hudson's Bay Company is in possession of the first article sold after the store was opened. It was a small bottle of perfume purchased by H. P. Johnson at 9:01 o'clock the morning of the opening, and presented to the company later by Mr. Johnson. The bottle, with the sales slip, was on exhibition last night.

Another incident connected with the "at home," which typifies the historic, was the Hudson's Bay point blanket, purchased in 1879 and still in service. Here is its history, as given by its owners: The blanket was purchased from the Hudson's Bay Company, at York Factory, in 1879, by George Simpson McTavish, an apprentice clerk. In 1880 a hole was burned in it while being used on a hunting trip up the Shamatawa River, and although it was in use constantly on journeys from the Hudson's Bay to Cassiar, B.C., the hole was never darned, proving the unequaled quality and dependability. Through the experiences of camp fires, dog sleds, canoes, York boats and pack trains, the blankets, a pair, are practically as good as new. The method of washing was by stamping on them with mocassined feet on the dry snow-drifts, as soap was scarce and precious in those days. Hudson's Bay point blankets are known all over the world.

OPTICAL DEPARTMENT

An unexpected demonstration, and not contained in the original programme, was the explanation of the use of the instruments used in the optical department of the company's store here. This is a very important department and is in charge of expert opticians. In charge of the demonstration last night was William H. Francks, of Vancouver, head of the optical branch of the company for both Victoria and Vancouver. Dr. H. A. Stein is the manager of the Victoria department.

Although the evening was filled with every sort of amusement, the crowds found time to make a tour of the unseen cogs in the big mercantile machine, the departments that continue to function after the business of the day is done. These were the power generators, refrigeration plant, incinerator and boiler room, grocery packing rooms, parcel collecting and shipping department, display department where a corps of artists prepare the window displays and advertising materials, meat boxes cooled by refrigeration process that keeps meats in perfect condition under uniform temperature, supplies and printing department, tailor shop, personal shopping department, beauty department, hospital for emergency cases, fur storage vaults, where costly garments and raw furs are kept free from damage by the moth; china stockroom and packing room, drapery workroom, where draperies for the home are made; restaurant kitchen, where foods are prepared; receiving room, automatic credit system, the latest known device for tabulating credits, electric calculating machines, addressographs, telephone department, advertising department, elevator power house and employees' lunch room.

DIRECT BIG BUSINESS

The company's Victoria store employs a normal staff of 350, who are directed by the following managers of departments: Mrs. I. M. Abbot, art needlework; C. G. Banner, credit; B. L. Bond, restaurant and coffee shop; Miss M. B. Cicero, millinery; W. H. Davis, musical instruments and electrical appliances; W. G. Florence, piece goods and patterns; Miss W. Horrocks, jewelry, leather goods, gloves and hosiery, ribbons; J. S. Horne, superintendent; A. E. Johnson, fresh meats; H. E. Keith, house dresses, lingerie and corsets; T. F. McBain, traffic; Miss W. McCarry, children's wear; E. Martin, house furnishings; C. Nicholls, mechanical plant superintendent; C. B. O'Neill, service grocery and groceteria; T. C. Rudd, men's and boys' clothing and furnishings; J. G. Saul, drugs, notions and tobaccos; D. L. Thurston, hardware, china and sporting goods; J. A. Walsh, shoes; T. Wilkinson, delivery superintendent; W. C. Woodley, display; A. S. Woollard, publicity; Miss M. McMillan, beauty salon, and Dr. H. A. Stein, optical department.

The whole staff is under the supervision of A. J. Watson, general manager, who, as representative of the company in Victoria, was the host last night.

Where Thousands Were Entertained

The Hudson's Bay Company's Victoria Store, at the Corner of Douglas and Fisgard Streets, Which Was the Centre of Attraction Last Night on the Occasion of the Second Annual "At Home" Given by the Company Through Its General Manager Here, A. J. Watson

Is Host to Thousands At Bay "At Home"

A. J. WATSON

General manager of the Victoria store of the Hudson's Bay Company, who had the honor of entertaining crowds of Victoria and district residents at the annual "open house" party here last night.

CALL INQUEST INTO FATALITY

John Sagar Succumbs to Injuries Received in Automobile Accident

An inquest into the death of John H. Sagar, 370 Kerr Avenue, who was seriously injured in an automobile accident two years ago, will be held in McCall Bros.' Funeral Home at 10 a.m., Wednesday. Coroner E. C. Hart will officiate.

The accident in which Mr. Sagar was injured occurred on May 29, 1931, at Mount Newton. Mr. Sagar fell from a truck. At the time he was employed by the Dominion Public Works Department.

Involved in the accident was a car driven by Thomas Bealts, of Haliburton Road. At the time of the accident the police were not notified, but written reports were turned in later.

Mr. Sagar lay in the hospital for months under the care of Dr. Gordon Kenning, and in March of this year was allowed to go home. However, he was ordered back to the institution in April, and has been there ever since.

The deceased was fifty-four years of age. He was born in Lancaster, England, and lived here for the past ten years. Surviving him are his widow; two sons, Hayden and Derrick, of this city; one daughter, Mrs. Hirst, in England, and one brother, also residing in England.

The funeral will take place at McCall Bros.' Funeral Home on Wednesday afternoon at 3:30 o'clock. Rev. Arthur de B. Owen will conduct the service. Interment will be in Royal Oak Burial Park.

BRIDE RECOVERS FROM INJURIES

Mrs. William McCullough Unconscious Fifteen Hours After Automobile Accident

Miss Mae Lambert and William Lambert, sister and brother of Mrs. William H. McCullough, who was injured in an automobile accident near Dewdney last Friday, while on her honeymoon, returned to the city yesterday, and reported that their sister was well on the way to recovery.

The bride was pinned beneath the car and suffered partial strangulation, which caused her to remain unconscious for fifteen hours afterward. Her chest was injured and she had other bad bruises.

Mrs. McCullough, formerly Miss Dorothy Lambert, was married a week ago today.

CLEMENT WOODS IS CALLED BY DEATH

There passed away yesterday at the family residence, 1424 St. Patrick Street, Clement Woods, aged sixty-nine years, a native of Stow Market, England, and a resident of Victoria for the past six years. He is survived by his widow.

The remains are resting in the Thomson Funeral Home pending funeral arrangements, which will be announced later. No flowers, by request.

ESTABLISHED 1901
Angus Campbell & Co. Ltd.
LIQUOR & GOVERNMENT
JUST ARRIVED! A NEW SHIPMENT OF BEAUTIFUL SILK SCARVES

The Elusive Mr. Emory

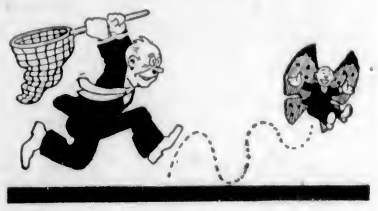

THE name of the partnership is Clayton & Emory, and of course the firm's telephone is listed under the C's in the telephone directory. But some people who want to do business with Emory can't remember his partner's name and consequently can't find the listing in the directory. Emory should have an extra listing under the E's, showing his own name, his business address and his business telephone number. He can also include the name of his firm if he wishes.

B. C. TELEPHONE COMPANY

Special Agent
THE VANCOUVER DRUG CO., LIMITED

The Prescription Chemists
A Friendly, Personal Service;
Sincere and courteous; in some measure explains that feeling of confidence evident toward our institution.
We are competent prescription chemists.
FORT AT BROAD — McGill & Orme LIMITED — PHONE GARDEN 1196

OKANAGAN PEACHES For Preserving $1.69
PIGGLY WIGGLY

ESQUIMALT
FOR SALE
Attractive, Five-Roomed Bungalow
Large Veranda, facing South. Two Lots and Garage; Clear Title. Any Reasonable Offer Considered.
Phone - - - Empire 0164

Real Estate
Seafront Residence for Sale At Less Than Half Cost
Close to town and on a good road. City light and water. A new, modern residence, standing in about three acres of beautiful garden, running down to a sandy beach. Full-sized tennis court; shade trees, shrubs, flowers and bearing fruit trees. Fish pools and fountain.
THIS RESIDENCE contains an entrance hall, large reception room with open fireplace, well-proportioned dining-room, kitchen having tile floors and tile walls, and every modern labor-saving appliance, including an electric range; drawing-room, 24 x 18, four bedrooms and two bathrooms on ground floor, and one large bedroom and bathroom upstairs. Plate-glass windows, commanding magnificent views from nearly all of the windows; best quality hardwood floors; tastefully decorated, and all in first-class condition. Garage for two cars in basement; workshop; hot-water heating system.
This residence is very substantially built, and no expense spared in obtaining the best of workmanship and materials. Full particulars and appointment to view from
COLES, HOWELL & CO., LTD.
638 View Street G 1032
AUTOMOBILE AND FIRE INSURANCE
If You Require a House, Furnished or Unfurnished, Call and See Our Listings

WHAT A TEST of RUGGEDNESS!

CHET MILLER *making a sharp turn on the East slope, Kimberly Mountain. Ken Macnair, C. A. A. official observer, beside him.*

THE HUDSON-BUILT ESSEX TERRAPLANE

NO WONDER people everywhere are talking about the brilliant performance and ruggedness of the Hudson-built Essex Terraplane.

Ever since the Terraplane was christened, stock models selected at random from production lines or dealer showrooms have been flashing around hairpin curves, over rocky roads, dirt roads and speedways to win contest after contest for performance and stamina.

With tires screaming as wheels, frame, body and engine are driven under terrific strain up mountain after mountain or forced along cross-country roads at a gruelling pace, the Terraplane has built up an overwhelming record of evidence, proving its rugged construction, durable materials and ability to stand up under motoring conditions rarely experienced by any motorist.

When you combine the riding comfort and driving ease of the Terraplane with its proven performance and ruggedness you get unexcelled value at Terraplane prices—the *lowest* prices at which a full-sized car can be bought in Canada today.

HUDSON-ESSEX OF CANADA, LIMITED

Essex Terraplane Standard Six . . . . . $595 up
Essex Terraplane Special Six . . . . . $695 up
Essex Terraplane Eight . . . . . $795 up

All prices F.O.B. Tilbury, Ontario. Freights and taxes extra.

JAMESON MOTORS, LTD.
740 Broughton St. THE HOME OF HUDSON-ESSEX SALES AND SERVICE Victoria, B.C.
T-71

Here are the FACTS

From the proving grounds of the world, under the eyes of independent judges, come facts attesting to the Terraplane's superior performance and stamina.

PERFORMANCE

In Canada—10 official records for hill-climbing are established in Ontario and Quebec for the first time under the supervision of Canadian Automobile Association officials.

In Great Britain—A team of three Terraplanes in competition with the finest and most costly cars wins the famous Scottish Rally.

In South Africa—The Terraplane sweeping across the South African veldt in a gruelling 970 mile race from Capetown to Johannesburg lowered the previous record by 2 hours and 6 minutes.

In the United States—Over 50 previous records for speed acceleration and hill-climbing have been smashed by stock models of either the Terraplane Six or Eight under supervision of the American Automobile Association and *note, on September 4th, two Terraplane Eights and two Terraplane Sixes place first, second, third and fourth in the Pike's Peak climb, the leading car breaking the previous record by 1 minute, 25.7 seconds.*

In Europe—A stock Essex Terraplane beat 100 of the best foreign cars in the famed Monte Carlo Rally and then in Lisbon, Portugal, on June 25th, 1933, won the Second National Automobile tour of Portugal.

POWER

The fact that at a speed of sixty miles per hour the Terraplane uses only ⅓ of its horsepower is an indication of the minimum wear and tear imposed on the engine when Terraplaning. No wonder Terraplanes go faster and stand harder usage.

DURABILITY

The Essex Terraplane is Hudson-built and 83.4% of all Hudson-built cars sold in Canada since 1909 are still in use.

SILENCE

The Terraplane body is constructed of steel. It has a steel floor welded to the body and joined to the X-girder type frame at 23 points. This method of joining body and chassis is known as unit-construction — it eliminates all annoying body squeaks and drumming from the Terraplane.

With these facts of performance and endurance established by stock models and the knowledge that the Terraplane is Hudson-built, you can buy with confidence.

The Daily Colonist

Established 1858

The Colonist Printing and Publishing Company, Limited Liability.

J. L. Tait, Business Manager

Subscription Rates by Carrier and by Mail in Districts Contiguous to Victoria, Served by Colonist City Carriers:

Yearly	$12.00
Monthly	1.00

All subscription rates payable in advance. Mail subscribers are requested to make all remittances direct to The Daily Colonist.

Subscribers in ordering change of address should be particular to give both old and new address.

Subscription Rates by Mail:
To Canada, Great Britain, the United States and Mexico, except districts as above:

Yearly	$6.00
Half-Yearly	3.00
Quarterly	1.50

Tuesday, September 19, 1933

CANADA'S CREDIT POSITION

A document of more than usual interest dealing with the country's finances has been issued by A. E. Ames & Company, of Toronto. It is a summary of a succinct character, giving tables showing the public debt of the Dominion from 1929-1933 and where payable, the revenue and expenditure over the same group of years, the balance of international payments during 1923-1933, figures dealing with the wheat situation, newsprint statistics, gold and other mineral production, an index of manufactures, and figures summarizing the external trade of the Dominion. In all it is a brochure of very valuable information which by actual statistics serves to show that the position of this country is much more favorable than may be generally believed.

In addition to the strains and stresses of economic events of world wide cause, there have been an adverse exchange and the problem of unemployment to be met due the past few years. The brochure says that despite all this, the economic resources and the financial organization of the country have combined to hold Canadian credit standing in high repute. Both Dominion and Provincial Governments have met all internal and external obligations. This fact alone gives assurance that extension of the current economic improvement will remove any uncertainties hitherto existing in the minds of investors. In effect, the conclusion reached by A. E. Ames & Company is that Canada has retained "a domestic and external credit position almost unique among the borrowing nations of the world."

In summarizing the factors that have influenced the credit standing of the Dominion, the following facts are alluded to in the brochure. The Dominion has met promptly, and strictly in accordance with all contracts, the principal and interest of all obligations at home and abroad. This ability has been primarily due to a satisfactory margin of current revenues over interest requirements. While increased burdens arising from unemployment and exchange premium charges, as well as C.N.R. deficits, have resulted in an increase of debt, this all has been readily financed by Canada's strong banking system and the constant accessibility of long-term investment markets at home and abroad. In fact, it is stressed that the maintenance of an investment market at home "has been a unique feature of depression finance in the country." The hopeful note is struck that the financial statistics for July and other recent months suggest that the most trying period of the national exchequer is past.

The brochure points out that the usual international creditor position of Canada was reversed in 1929 and 1930, but since that time increasing exports of new minted gold, the creation of favorable trade balances, refunding operations in New York and retention of reasonably satisfactory tourist traffic "have supplied the foreign funds necessary to meet external obligations in the depression period and leave a growing credit balance on international account." In all, the conclusion is reached that "circumstances which have maintained Canada's credit standing are a reflection of relatively satisfactory economic and financial conditions. The trend of business activity and commodity prices in Canada has turned upward, implying favorable effects upon Dominion finances, already partially evident."

"COMPLEX AND UNSATISFACTORY"

The Ottawa Journal describes the political situation that exists in British Columbia as "complex and unsatisfactory." No set of circumstances has arisen to account for the diversified political thought in the province. British Columbia's problem is to balance its budget and to live within its means. In the process whatever can be done in a provincial way to foster development should be done, provided any expenditures involved are economic and therefore productive of returns. With the problem as it is, there is nothing resembling unanimity of thought. There is a hodge podge of candidates in the field for political office bemusing the public with scores of theories as to what should be done.

No political party, no candidate, has yet approached the electorate except with a handful of promises, all of which involve new expenditures. That is the paradox of the situation. There is admission on every side that economy should be the watchword of the hour. In spite of this there are programmes and proposals for the expenditure of millions of dollars above and beyond the routine outlays for administrative purposes. One political party promises largesse all round, and especially largesse to those who have not, at the expense of those who have. Another political party advocates a mammoth expenditure on public works, irrespective of any consideration at all as to their utility, or indeed their need during half a century to come. As well, there are a score or two of independent candidates who promise anything and everything that comes into their minds while on the platform. There is an air of irresponsibility marking the entire political campaign as far as it has developed. As has been said so often it is a political free-for-all, out of which anything may develop. What that anything will be does not presage well for the immediate future of the province where government should be stable.

The Ottawa Journal is right. The situation is "complex and unsatisfactory." The criticism is mild, but our contemporary admits that from where it writes it is impossible adequately to estimate the forces at work. The truth is that those forces are hopelessly divided among themselves, and divided, too, about how the well being of the province may be effected. The situation is one unparalelled in the political annals of the Dominion. British Columbia has nothing whatever to congratulate herself upon in the situation that has been precipitated. There should be one task for all, to which everyone should set his energies to accomplish the desired results. That task is to bring about economies, to balance the budget, to curtail all future expenditures, and to bring administration well within the ability of the people to support.

Every thinking mind may well ask if the foregoing are the considerations being kept in the forefront during this election campaign. Moreover, will a multiplicity of candidates and the likelihood of an indeterminate verdict given to those elected to the Legislature solve the problems of the time? Unless a Government is supported by, and has the sanction of, a majority public opinion, it operates under disadvantageous conditions and creates an unsettled political feeling. The situation here, as it stands, is undoubtedly "complex and unsatisfactory." Such epithets applied to it are altogether too mild. The situation, as a matter of fact, is a sorry reflection on our people's political mentality and on their desire for the development of the province.

"FIRST THINGS FIRST"

Under the above title, World Evangelization summarizes an editorial of 1,200 words which recently appeared in The London Times dealing with the place of the Church in the scheme of social affairs. What was written grew out of the controversy that has recently developed as to how far, if at all, the Church should interfere in economic matters. This has been a subject of much dispute and in many quarters it is felt that Christianity may lose ground if in connection with it there is a tendency to forget about what its prime mission is. This is the point made by The London newspaper which is commented on as follows in World Evangelization:

"Much can be said in twelve hundred true words. With such an economy of language the writer of The Times leader delivered a profitable homily to the Church, coupled with a wise admonition. The first was a serious inquiry as to whether the Church really believed that Christ's Gospel could solve the problems of today, and the second counselled its ministers to stop wasting time in trying to right social disorder by profitless convocations and committees. The place of the Church is among the people; its task, requiring its undivided energies, is the winning of the people for Christ. Social reconstruction will never begin in committee rooms, but in the homes of the people. A formidable array of causes which canker our social order could easily be presented, but they cannot be radically removed by social effort nor suppressed by legislation. Nor are we helped by stating our problems in those terms of unpractical Communism which are vitiating current public thinking. Even in a Christian society, which would perfectly express what men everywhere are desiring, as Communism can never hope to do, there would be occasion for the strong to bear the burden of the weak, the altruistic use of wealth and joy of sharing. Christianity has no place or quarter, however, for social injustice and obvious inequities. But it will deal with their causes which lie deep in man's spirit. By reconstructing his spiritual edifice it will reconstruct his social order. By cleansing his slum mind it will abolish his slums. By squaring a man's soul with the Golden Rule it will deal with the gambling evil. The Christianity of Jesus can solve our social problems. Let us give it a real trial. 'Our greatest problem yet remains,' said John Wesley,—'to get Christianity put into practice.'"

THREE ANSWERS

"Oh, where is Love?" I asked of one
In childhood's sunny May.
"In leafy grove, in meadow green,
In clover-fields astray."

"Oh, where is Love?" I asked of him
In manhood's golden prime.
"In beauty's bright, bewitching eye,
In lips as rich as wine."

"Oh, where is Love?" I asked of Age,
White crowned, his sands near run.
"In loyal hearts, in lives sublime,
In souls that light us on."
—Great Thoughts.

If there is any practice of capitalism which is indefensible it is the transmission of vast wealth from one generation to the next.—Harry Elmer Barnes.

The Weather

Meteorological Office, Victoria, B.C., at 8 p.m., September 18, 1933.

SYNOPSIS

The barometer remains low on the Northern Coast and rain has been general on the Pacific Slope. Showers are reported in Alberta and these may extend to Manitoba.

Forecast From Juan de Fuca to Estevan Point—Fresh to strong east and south winds; unsettled with rain.

PRECIPITATION AND TEMPERATURES

	Rain	Min.	Max.
Victoria	.01	49	60
Nanaimo	.07	49	62
Vancouver	Trace	50	68
Kamloops	--	50	66
Prince George	Trace	36	60
Estevan Point	.36	50	54
Prince Rupert	.20	46	56
Dawson	--	40	48
Seattle	.02	52	62
Portland	Trace	54	66
San Francisco	--	56	70
Spokane	Trace	52	64
Los Angeles	--	54	78
Penticton	.05	45	--
Vernon	.12	43	--
Grand Forks	--	52	74
Nelson	.36	48	66
Kaslo	.24	48	--
Cranbrook	--	45	60
Calgary	Trace	44	54
Edmonton	.16	42	48
Swift Current	.04	50	66
Prince Albert	--	42	66
Qu'Appelle	--	52	76
Winnipeg	--	46	76
Moose Jaw	--	52	74
Sunday—			
Toronto	--	56	69
Ottawa	--	56	72
Montreal	--	58	66
Saint John	--	58	72
Halifax	--	56	72

SUNDAY

Maximum	56
Minimum	50
Average	53
Minimum on the grass	46

Weather cloudy.
Rainfall .03.

MONDAY

Maximum	60
Minimum	49
Average	55
Minimum on the grass	43

Sunshine, 4 hours 30 minutes.
Weather cloudy.
Rainfall .01.

5 P.M. WEATHER REPORTS

Victoria — Barometer, 30.04; wind, S.W., 4 miles; raining.

Vancouver—Barometer, 30.04; wind, S.E., 6 miles; cloudy.

Kamloops—Barometer, 30.02; wind S., 4 miles; fair.

Prince George—Barometer, 29.88; calm; fair.

Prince Rupert—Barometer, 29.80; wind, S.E., 12 miles, raining.

Estevan Point—Barometer, 29.92; wind S.E., 25 miles; raining.

Tatoosh—Barometer, 30.02; wind, S.E., 12 miles; raining.

Portland—Barometer, 30.10; wind, S., 6 miles; cloudy.

Seattle—Barometer, 30.08; wind, S.E., 6 miles; cloudy.

San Francisco—Barometer, 30.02; wind, S.W., 12 miles; clear.

Note and Comment

By R. B. D.

Where perhaps some beauty lies.
The cynosure of neighboring eyes.
—Milton.

Siren: One of a group of sea nymphs, who were said to frequent an island near the coast of Italy, and by their sirenins to lure mariners to destruction. Odysseus escaped them by filling his sailors' ears with wax and lashing himself to the mast of his ship.—Webster.

The reconstruction movement in the United States seems to be a psychological rather than an economic movement. Prosperity, like happiness, appears to be considered a state of mind. Create a belief in the public mind that a state of prosperity prevails, and a state of prosperity does prevail. Hence a week ago N.I.R.A. was on the air over the entire international network. All the stars in the theatrical firmament, including some of the brightest luminaries in Hollywood, "did their stunts" in the grand vocal and instrumental jamboree. The performance was repeated last Sunday night.

• • •

If the occasion for this "surge" of noise and nonsense had been a prize fight or a baseball world's series game it would have been called ballyhoo. In these modern days when anything is to be "put over," you must first create an atmosphere. N.I.R.A. apparently cannot be a complete success unless she is furnished with the right kind of atmosphere. There of course may be more real method than apparent madness in the system adopted by President Roosevelt and his revivalists. The commercial agencies tell us that actual prosperity not only is peeking round the corner, but has turned the corner. The number of unemployed has been decreased and general business has improved. Prices have been raised, and in face of advanced prices the public is buying more than it has bought for several years. The number of working hours has been reduced, and future prospects are altogether pleasing to everybody, except possibly to Henry Ford, who has refused to bow the knee and do obeisance to the acknowledged charms of N.I.R.A.

• • •

The peaceful revolution in the United States has been conducted thus far with success and with but little opposition, but it is evidently considered incomplete, or there would be no necessity for any ballyhoo for the creation of atmosphere. It was a simple matter to raise prices. People who had things to sell increased prices with alacrity. People who had labor to sell were enthusiastic for shorter hours of labor without reduction in pay. They would not have been human if they had opposed measures for improvement in the conditions of their lives. But there was a danger that people who had things to sell might demand more than their things actually were worth, and there was also the danger that labor would take advantage of opportunities and become unreasonable in its demands. So boards have been formed to curb the possible greed of merchants. It seems absurd to create an organization to raise prices up and appoint boards to pull them down. Thus far no machinery has been constructed to regulate the conduct of labor, and no boards formed to act as arbitrators to compose the differences between employers and employees. There has been some bloodshed in the revolution in consequence of these things.

• • •

The President has been endowed with all the powers of a dictator, but a dictator in a democratic country like the United States, while he may have unlimited and undefined powers, cannot act in quite the same manner as a dictator in Italy or Russia or Germany. He must exercise his arbitrary powers with discretion. Whatever the positions of Mussolini in relation to the will the people of Italy, of Stalin in relation to the will of the people of Russia, or of Hitler in relation to the people of Germany, the voice of a majority of the people of the United States must be the determining factor in any national movement.

• • •

Mr. Roosevelt may believe that a democratic form of government has failed in the United States both in a political and an economical sense, but he hardly dare attempt to set up a government which derived its power from military force, even if it were his private conviction that an economic revolution could not be effectively accomplished by any other means. Such an end surely would not justify such a means, for the people of the United States could not be regimented (to use a popular word) like the people of the continent of Europe.

• • •

That is what makes the daring experiment in the United States so interesting to people in other countries, for prosperity in the United States is much more to be desired from an international point of view than a continuance of the present depression, although N.I.R.A. is a strictly national movement and portends even more complete economic isolation than prevailed under an era of high tariffs.

THE COLONIST IN LONDON

The Colonist may be procured at the International News Stand of Messrs. Selfridge & Co., Oxford Street.

It may be true that N.I.R.A. is the child of an impulse or an inspiration, and not the result of mature consideration, quite different from the conception of lower tariffs and wider international trade; that she did not simply grow, like Topsy, but something may be made of her for all that.

'Slams and Salaams'

(By H. T. M.)

Bed! Dear old, fuggy old bed. When you're in it, your warm and snug and safe. What other boons do you crave? Lots, no doubt—but you can't beat bed. I said, you can't beat bed!! Did you hear me? There's nothing like it!

What are you doing at the moment? Nothing? All right, then, let's all go to bed—and then tell me I'm wrong—if you dare.

Everybody ready? Very well—coats off, don't fold them, just fling them over the back of a chair (they won't walk off in the night)—now for collar and tie. Thripp (that's the tie-end, "thripping" through the knot), and "scroffle scraffle" (that's your finger-nails scratching on your collar), and please toss them onto the dresser.

Pause for a yawn. Now sit, on the edge of the bed and slip your braces off your shoulders. Next stoop and untie your shoes. You'll find that the toe of your left shoe will easily hook the right off by the heel, and vice versa—and that saves a lot of unnecessary bending. And now, if you don't mind getting up, off the bed and wriggling the hips a bit, you'll notice your trousers will slide down your thighs to the floor. It's now simple to flick them off your feet, and if you're even half an acrobat, you should be able to shuffle them onto the sofa without handling them at all.

Shirt off next—and if you just let go of it when your arms are 'way 'way up, you'll find its pretty well certain to float onto something or other—anyway, don't bother about it, but get on with (get off with, might be better) the old "unshrinkables."

You hair's pretty untidy now, isn't it? It's bound to be after all that tugging and fussing with your shirt, so you can stand before the mirror and comb it, or brush it, and even admire yourself for a little while if you care. But you mustn't start hunting for freckles or ingrowing whiskers, or anything like that, or we'll never get to bed—and everybody's waiting!

Done your hair? Fine—and now, do you mind following me into the cupboard? You'll find your pajamas on the third hook from the right. Got 'em? Good. Easy now—tops first—now the left leg—now the right—steady—now tie the cord, and don't fiddle with the tassles. Your bedroom slippers are on the bottom shelf (under that pile of coat hangers)—toe your way into them, and now shuffle after me, to the bathroom.

Use the hot on your hands, and the cold on your face. No greases, and no lotions! But you may dab with a mild astringent if you're inclined to be flabby around the chops. Then take a rough towel—don't get too enthusiastic when you're drying your forehead or you'll ruffle your hair again and we'll be up all night.

Manage alright? Splendid. Well—now we must be just about ready to topple in. Just a minute. Have we forgotten anything? H'mm. Face. Hands. Hair. Yes, by Jove! Teeth! We forgot all about teeth. Revolting! So hurry up and brush 'em—luke warm water—and don't leave the plug in the basin.

Ready now? O.K. Open the window and see that the blind cord isn't going to rat-a-tat on the window pane. In you flop—lights out—g'nite everybody—oh boy! Be it ever so frousty, there's no place like bed! (That's all. Szzzzz)!

• • •

Ever notice how often "Aged Resident Succumbs, After Lengthy Illness;" "Storm Lashes Atlantic Coast, Leaving Trail of Death and Destruction in Wake;" "Accused Denies That He was Drunk on the Night of, etc.;" "Oklahoma Southpaw Shatters Par in Brilliant Shot-Making Display;" "The Bomb Was Discovered Under a Mattress in a Cheap Rooming-House on 62nd Street, W.;" "Respected Nonegenarian Passes on;" "Local Racquet Wielders Are Out to Trim Flashy Mainland Contingent;" "Mother of Eight Accuses Government of Neglecting to Show Consideration in Matter of Husband's Pension;" "Refusing to Give His Name, the Rescuer of the Drowning Boy, Disappeared Among the Crowd;" "An Autopsy Showed That the Victim's Head Had Been Battered in With a Hammer, or Some Blunt Instrument;" "Two-Week Wife Enters Plea of Cruelty and Desertion, and Collapses in Witness Box;" "Armed Bandits Relieve Local Bank of $50,000 in Cash and Municipal Bonds, and Escape in High-Powered Automobile;" "Oil Magnate Sued for $18,000 by Ex-Broadway Chorus Girl. Wife of Magnate Says She Will Stand by Her Husband. George was True, Always, She Stated;" "Interested Bystanders Watch Federal Agents Pour 80,000 Gallons of Illicit Liquor Into Harbor;" "An Ambulance Was Immediately Rushed to the Scene of the Accident;" "The Police Arrived Later;" "Innocent Bystander Receives Bullet Wound in Left Thigh, as Gunplay Booms in Down-Town Area;" "Eagles Convene Here in Merry Vein;" "Dr. So-and-So Stated That the Victim Must Have Been Dead for Over an Hour;" "'Other Woman' Cause of Banker's Downfall" . . . and I can think of ten million more without the least bit of trouble—but aren't the newspapers original???

• • •

Ah Look! Now that guy's the berries! Did you read about the enigmatical Chinaman, who has just shuffled his way out of the Cariboo? If you didn't, here's the story: "Fifty tlee year ago, Ah Look, he go Cariboo countlee. Ah Look stay long time. Ah Look, he forgettum white-man-talk, forgettum Chinaman-talk, forgettum chop suey, forgettum eblything. But Ah Look heap savvy Indian talk—and Ah Look make plenty money! Now, Ah Look go China—and mebbe make plenty whoopee! (Velly damn good).

For long time Ah Look no see motor car, no see stleetcar, no see beachee pajama—no see anything. Today, Ah Look he see eblyting. Alle time now Ah Look he say "Ah Look; no can stop say "Ah Look" alle time now! (Velly damn bad! Teng you).

Man never realizes the worthlessness of his earthly possessions until he tries to pawn them.

Letters to the Editor

No letter to the Editor will be inserted except over the proper signature and address of the writer. This rule admits of no exception.

FOR CHILDREN

Sir,—May I draw attention to the competition for children in Victoria and districts, arranged in connection with the celebration of World Day for Animals. Three prizes are offered for the best essay, not over 500 words, on the subject "Our Duty to Animals," and children under fourteen years of age may compete.

The prizes will be distributed at the World Day for Animals tea on October 7.

Will the children send their compositions to my address (given below) not later than September 28?

DORA KITTO,
Honorary Secretary, World Day for Animals Celebration, 315 Sayward Bldg., Victoria, B.C., September 18, 1933.

FREEDOM OF THE PRESS

Sir,—Your courteous editorial on the freedom of the press was in striking contrast to the emotional outbursts of R.B.D. I agree with you that the press should be free, but I cannot get away from the impression that the extreme partizanship of the local press restricts its freedom or impartiality.

As far as R.B.D.'s second silly diatribe is concerned, it is really not worth any comment, but since he does not like the personnel of my critics, permit me to quote a fellow journalist, a Mr. P. Braybrooke. This man is a sound journalist and an ardent admirer of the British Press, in fact he says: "Taking everything into consideration the British Press today is singularly accurate and easily the best expression of journalism in the world." And yet after this great tribute he is forced to admit: "I could of my own experience quote scores of instances when I have to be careful and keep back a good 'story' for fear that the advertisement manager may find that Messrs. Smith and Jones have ceased to advertise."

This system of monopoly by advertising is the curse of the press; it cripples the accuracy of the news, the attention of abuses, the unmasking of scoundrels; it poisons the journalist's mind; it fills the editor in his sanctum with fear every time the post comes; it causes the advertising departments to view with suspicion every effort of those on the editorial side to write things as they are. If there is one thing that cripples the freedom of the journalist it is the sword of the Damocleian advertiser. The power of the proprietor is as nothing compared with it. Let a person place himself in the news-room in any great paper, he must see a glaring wrong, he must be told by his editor: "Don't see this, the firm advertises"; then he may realize that while advertisers wield the power they do the press is really shackled.

OWEN L. JULL,
St. Mark's Vicarage, Victoria, B.C., September 18, 1933.

CHRISTIAN SPIRITUALISM

Sir,—Mr. Kentish Rankin is somewhat hurried in his demand for a reply. I am Irish enough to answer some of his questions by asking others.

Does he believe that God is all in all, and does not modern scientific discovery corroborate this? Does he believe in Christ?

Are not all messages from those who have passed on (amongst others) that teach Christ's divine origin, and the fact that His teaching is all sufficient, also of Divine origin? A house divided against itself cannot stand.

We are all mediumistic more or less, but our earth senses are only receptive to a limited extent. Not all, but only some of our thoughts are really our own, others being injected from beyond. Could any spirit not divinely inspired preach Christ? Christian spiritualism is merely Christianity proved beyond question by messages sent to us by those from the Hades land who love us, and are anxious to guide us to happiness here and there.

Some persons are more sensitive than others, and their messages are not only comforting, but are also proof of the reality of what the church should teach. Many clergy accept them.

But all mediums are not equally reliable. One test of their reliability is the kind of life they lead. A good life inspires our trust. Another test is that they can give us genuine and demonstrable true messages from those who have lived with us and wish to communicate.

Once convinced by this, we can accept what else they tell us, but be sure you are convinced first. I have had convincing experiences without outside aid, and there is an immense amount of evidential experiences available in publications devoted to this subject.

I must apologise to you, Mr. Editor, for the number of my letters. They have been forced on me by the interest expressed by so many I meet. Spiritism, by the way, seems to accept much that I repudiate, such tenets, for instance, as Mr. Baylis described and which I have already thrice denied. Perhaps I credited him with a letter to me written by another, and destroyed. If so, I am sorry to have saddled him with transfiguration expectations, but I certainly believed he stated this to me.

I think that, from him, an apology to me is overdue for repeating my alleged belief in anti-Christian tenets despite my denials of them.

W. J. L. HAMILTON,
Fulford Harbor, Saltspring Island, B.C., Sept. 16, 1933.

WHY ANY POLITICS IN B.C.?

Sir,—Your editorial, "The Political Maelstrom," is a convincing summary of a lamentable situation. Why any politics, Conservative, Liberal, Union, Independent, or C.C.F., in a cause that calls for business administration only?

Why not an end to all politics in British Columbia by moving immediately for a full ticket, representative of every constituency, pledged to serve, without remuneration other than expenses incurred, for one session in which to make such changes in the constitution as the act governing provincial procedure will permit, whereby our unwieldly, corrupt and costly system may be replaced with a provincial council, the smaller the better, to elect its own executive head and seal.

The council should function solely on matters of policy between the electorate and the civil service. The department heads of the latter should be permanent ministers of departments, to sit in and join in the deliberations of the council without vote, responsible to the council for the executive service of the province, thus assuring professional competent service from long training and experience in place of such amateur, disjointed effort, influence, and control of department services and expenditures as may be expected from the appointment of a lawyer as Minister of Works, an educationist as Minister of Lands, or a farmer as Finance Minister, in addition to Premier and one or two other departments.

All borrowings and extraordinary expenditures should be submitted to the approval of the taxpaying electorate as part of a complete annual budget system. During the reconstruction session no borrowing or business should be transacted other than of a routine nature such as the department service would carry on in a no-government interim.

To obviate the waste of time and cost of a second election at the completion of the reconstruction session, it is further suggested that the closing action of the session be the balloting from the then members of the Legislature for the members to compose the new council, leaving it to the latter to elect its executive head.

There is yet time to clean up the disgraceful chaotic condition by organizing and putting through such a ticket, which will appeal to the confidence of an at present disorganized electorate as well as to the best citizenship of the province to make a fitting sacrifice of time and service in so honorable a cause.

A. J. MORLEY.
1246 Montrose Avenue, Victoria, B.C., September 15, 1933.

FEDERAL ECONOMIES

Sir,—It was brought to the attention of the City Council at Friday's meeting that the Dominion Government intended moving their offices from Victoria to Vancouver.

I would like to point out to the general public that the Dominion owns its own buildings here, whereas in Vancouver it is forced to rent at a cost, I believe, of between seven and ten thousand dollars yearly. The officials all have their own homes here which they will have to leave.

The Dominion Government has nothing to do with the Vancouver harbor as Vancouver has a Harbor Commission which takes care of all the work in that city. The remark was made by one alderman that this is just a political move in order to gain prestige in Vancouver. Well, it is just too bad for our country when our public men will do things like this to gain political prestige, and we must not forget the taxpayer pays for it all. Are we going to stand for it?

I would suggest that every organization in this city wire Ottawa in protest at once.

W. D. TODD.
2659 Roseberry Avenue, Victoria, B.C., Sept. 16, 1933.

Tides at Victoria

SEPTEMBER

Time of tides (Pacific standard time), at Victoria, B.C., for the month of September, 1933

Date	Time H. M.	Ht. Ft.	Time H. M.	Ht. Ft.	Time H. M.	Ht. Ft.	Time H. M.	Ht. Ft.
1 ..	6:38	1.3	15:57	7.6	19:00	7.5	23:12	2.4
2 ..	7:24	1.5	16:49	7.7	19:50	6.7	.....	.....
3 ..	0:34	2.3	8:06	2.0	16:49	7.8	20:31	6.9
4 ..	1:21	7.8	8:47	2.6	18:50	7.4	21:18	4.5
5 ..	2:26	7.4	9:34	3.4	18:56	7.2	22:02	4.2
6 ..	3:45	7.2	10:58	4.4	18:08	7.3	22:46	3.3
7 ..	5:06	6.7	13:39	5.2	16:22	7.8	23:27	1.4
8 ..	7:00	6.5	16:53	5.0	18:41	8.0	.....	.....
9 ..	0:29	3.3	.....	.....	18:37	8.2	.....	.....
10 ..	1:23	3.0	.....	.....	17:05	8.2	.....	.....
11 ..	3:18	2.8	.....	.....	16:48	8.2	.....	.....
12 ..	3:14	2.7	.....	.....	15:54	8.3	.....	.....
13 ..	4:14	2.7	.....	.....	15:42	8.3	.....	.....
14 ..	5:10	2.6	.....	.....	15:47	8.1	.....	.....
15 ..	6:02	2.6	18:44	7.5	20:10	7.4	23:23	7.5
16 ..	6:48	2.7	19:26	7.6	19:54	6.8	23:37	7.5
17 ..	7:28	2.8	15:08	7.4	20:07	6.3	.....	.....
18 ..	0:38	7.5	8:00	3.0	15:00	7.4	20:38	5.4
19 ..	1:35	7.5	8:33	3.5	15:02	7.6	21:00	4.8
20 ..	3:33	7.4	9:02	4.3	15:10	7.8	21:35	3.8
21 ..	3:38	7.3	9:31	5.0	15:23	8.0	22:23	3.1
22 ..	4:56	7.1	9:58	5.7	15:38	8.3	23:13	3.5
23 ..	5:45	7.0	10:39	6.5	15:56	8.6	.....	.....
24 ..	0:04	1.8	.....	.....	16:15	8.7	.....	.....
25 ..	1:00	1.6	.....	.....	16:40	8.6	.....	.....
26 ..	1:58	1.5	.....	.....	17:09	8.8	.....	.....
27 ..	2:58	1.5	.....	.....	17:38	8.5	.....	.....
28 ..	3:59	1.6	14:09	8.1	18:18	8.2	18:33	8.0
29 ..	5:02	2.2	13:38	7.8	18:43	7.1	23:14	7.5
30 ..	6:03	2.7	14:00	7.7	19:16	6.3	23:53	7.4

The time used is Pacific standard for the 120th Meridian west. It is counted from 0 to 24 hours from midnight to midnight. The figures for height serve to distinguish high water from low water. Where blanks occur in the table, the tide rises or falls continuously during two successive tidal periods without turning.

The height is in feet and tenths of a foot, measured from the average level of low water.

To find the depth of water on the sill of the Esquimalt drydock, add 18.5 feet to the height of high water as above given.

To find the depth of water on the sill of the Bonsfeers drydock, add 30 feet to the height of high water as above given.

MOONRISE AND MOONSET

SEPTEMBER

Time of moonrise and moonset (Pacific standard time), at Victoria, B.C., for the month of September, 1933.

Day	Rises	Sets
1	5:56 p.m.	2:04 a.m.
2	6:15 p.m.	2:39 a.m.
3	6:38 p.m.	4:50 a.m.
4	6:54 p.m.	5:00 a.m.
(Full Moon on 4th)		
5	7:16 p.m.	7:35 a.m.
6	7:27 p.m.	8:38 a.m.
7	7:45 p.m.	9:53 a.m.
8	8:08 p.m.	11:08 a.m.
9	8:35 p.m.	12:18 p.m.
10	9:11 p.m.	1:22 p.m.
11	9:53 p.m.	2:23 p.m.
(Last Quarter on 11th)		
12	10:50 p.m.	3:14 p.m.
13	11:53 p.m.	3:58 p.m.
14	.....	4:37 p.m.
15	1:02 a.m.	4:53 p.m.
16	2:14 a.m.	5:14 p.m.
17	3:26 a.m.	5:32 p.m.
18	4:39 a.m.	5:48 p.m.
19	5:54 a.m.	6:04 p.m.
20	7:11 a.m.	6:21 p.m.
(New Moon on 19th)		
21	8:29 a.m.	6:41 p.m.
22	9:51 a.m.	7:06 p.m.
23	11:14 a.m.	7:37 p.m.
24	12:34 p.m.	8:20 p.m.
25	1:48 p.m.	9:18 p.m.
(First Quarter on 25th)		
26	2:44 p.m.	10:29 p.m.
27	3:27 p.m.	11:49 p.m.
28	3:58 p.m.	.....
29	4:23 p.m.	1:11 a.m.
30	4:43 p.m.	2:31 a.m.

The Meteorological Observatory, Gonzales Heights, Victoria, B.C.

FIFTY YEARS AGO TODAY

(From The Daily British Colonist of September 19, 1883)

Captain Banqueted—Last night at the Driard House, Captain H. G. Morse, of the steamer Dakota, was the recipient of a banquet tendered him by a number of Victoria citizens. R. P. Rithet, president of the Victoria Board of Trade, who presided, was supported by J. H. Innes, of His Majesty's Naval Yard, in the vice-chair. Among the guests were Robert Dunsmuir, Hon. Allen Francis, United States consul here, W. C. Ward, F. J. Barnard, M.P., Thomas Earle, Robert Ward, C. S. Jones, R. F. Byrn, Ex-Mayor Finlayson, Joseph Wilson, W. Bennett, Captain Irving, C. Strous and D. W. Higgins, editor of The Colonist.

Alaska Mining—A company has been organized in San Francisco for the purpose of working mines in certain Alaska localities. The capital of the company, which is very strong, was formed mainly from Victoria contributions.

To Build Mill—The Royal City Planing Company, of New Westminster, has closed negotiations with a Victoria lawyer, and through him has purchased the machinery and all accessories to the sawmill formerly owned by C. Carpenter in Nanaimo. The Up-Island mill has been closed down for some time now and the erection of a new plant on the site will be of added value to the residents of Nanaimo.

Court Quiet—For the past several weeks the police court has been particularly quiet, with very few cases coming before the magistrate. This is a fine record for Victoria to maintain.

$50.50 ROUND TRIP to Chicago in coaches or in FINEST TOURIST SLEEPERS ever run

Daily until Sept. 30th. 25-day return limit. Other low fares: 45 days, $60.50 coach; $70.50 Tourist. (Berth fare extra)

New-type Tourist Cars, plush-upholstered seats, comfortable berths, with lights in uppers and lowers, women's and men's large dressing and smoking rooms.

Autumn is the ideal time to travel to the Chicago World's Fair. Choose the famous Empire Builder and the clean, cinderless Great Northern Route—60 miles along Glacier National Park. . . . Dining car prices reduced—delicious meals 50c and up.

GREAT NORTHERN

Apply to CITY TICKET OFFICE
916 Government St. Phone Empire 9823

EMPIRE BUILDER
SEATTLE THROUGH TO CHICAGO WITHOUT CHANGE

Leather Coats by the Ton Again!
BIGGER AND BETTER THAN EVER!
THE GENERAL WAREHOUSE, LTD.
1118 GOVERNMENT ST. PHONE E 3814

WICKER FERN STANDS
Were $8.00—Now - - - - - $6.00
Wicker Flower Baskets, Trays, Wood Carriers, Doll Buggies, Cradles, Dog Baskets, Etc., all reduced in price.
The Red Cross Workshop
584-6 Johnson St. Phone E 3513

PLATES
Every Plate is made in our own dental laboratory, and complete satisfaction is guaranteed.
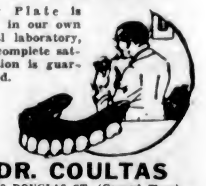
DR. COULTAS
1309 DOUGLAS ST. (Ground Floor)

Cranleigh House School
FOR BOYS
From Beginners to Matriculation
C. V. MILTON, A.C.P.
Cadboro Bay Road E 8211

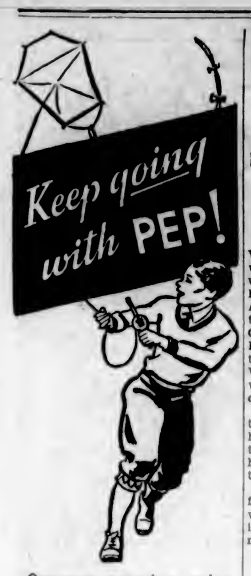

OUTDOOR appetites enjoy Kellogg's PEP Bran Flakes.

The famous Kellogg flavor makes PEP popular. Packed with the nourishment of ripe wheat. There is enough bran to be mildly laxative.

Buy PEP from your grocer. Enjoy it often. Always fresh and crisp. Made by Kellogg in London, Ontario.

THE REAL CHICAGO BREED

CHICAGO, Sept. 18 (CP).—At the tender age of two years, Darwin Shapiro, son of Mr. and Mrs. Abraham Shapiro, smokes cigars. He's been doing it since he was eighteen months old.

The "tired business men" are those returning from vacations.

FONG SING IS SENT TO JAIL

Must Serve One-Year Term on Robbery Charge—Wing Hope Is Acquitted

The trial in which Fong Sing and Wing Hope were jointly charged with being parties to robbery with violence of two Chinese at Hatley Park, early in the morning of August 6, was concluded late yesterday afternoon, in the County Court. Judge Lampman found Fong Sing guilty, sentencing him to one year in jail. His Honor gave Wing Hope the benefit of a doubt which arose in his mind, and acquitted him.

When asked through Harry Hastings, who acted as interpreter, if he had anything to say why sentence should not be passed upon him, Fong Sing offered only a repetition that he was innocent.

Dan Mar, who took his trial before Stipendiary Magistrate Jay, and who confessed to being implicated in the crime, awaits sentence tomorrow in the Provincial Court.

CLEARED YOUNG MARS

Judge Lampman said that the only suggestion offered in the case as presented by Dan Mar, the chief witness for the Crown, was that the two who were with Dan Mar on that night were the two other Mar brothers. It did not seem reasonable, His Honor remarked, that Dan Mar would take his two young brothers with him on an expedition of that kind.

Fong Sing had admitted that he had driven to Hatley Park earlier on the evening with Dan Mar, although denying that he was implicated in the hold-up.

Against the other accused, Wing Hope, there was not the same corroborative evidence, and he felt he should give him the benefit of the doubt.

ALIBI FOR WING HOPE

The evidence throughout the day was largely proving an alibi for Wing Hope. Corroboration of his illness on the night concerned was forthcoming, his father, mother, brother and sister all testified to his being in the house and suffering from sickness.

The young sister testified that she had made the masks which figured in the evidence, having been found in the store. She had made them to be worn by herself and her younger brother at Hallowe'en.

Hurricane Leaves Long Path of Destruction

IN the wake of a tropical hurricane thirty persons were killed, more than 100 injured and some 2,000 houses leveled or badly damaged in the Cuban town of Cardenas by the hurricane of September 1. Damage unofficially estimated at $5,000,000 was done in Cardenas alone by the storm and its accompanying ten-foot tidal wave. Sagua La Grande and its port town, Isabela De Sagua, suffered damage estimated at $3,000,000, and four persons were killed and 100 injured and great property damage done in Matanzas.

Mrs. Laura A. Brae Summoned by Death

Mrs. Laura Elizabeth Brae, widow of James Allan Brae, C.E., passed away here, yesterday, at the age of eighty-two years. She was born in England, and had resided in Victoria for the past twenty-eight years.

She is survived by two sons, E. A. and F. D. Brae, and one daughter, Mrs. George G. Bushby. The remains are resting at Hayward's B.C. Funeral Parlors.

Funeral services will be held tomorrow afternoon at 2 o'clock, at the Reformed Episcopal Church, Revx. A. de B. Owen officiating. Interment will be made in Royal Oak Burial Park.

LOCAL SCHOOL RANKS HIGHEST

Provincial Cadet Corps Championship Trophy for 1933 Goes to Oaklands

Scoring 879 points out of a possible 1,000, the Oaklands School Cadet Corps won the provincial championship for 1933, Major A. C. Hinton, supervisor of physical training for Victoria schools, was advised yesterday.

This is the first time in the history of the school that it has won the provincial trophy for cadet work. King Edward High School, of Vancouver, were the holders of the I.O.D.E. trophy last year.

North Ward School also stood high in the competition this year, ranking fourth with 859. South Park was sixth and Quadra was eighth.

King Edward High placed second, being fourteen points behind the Oaklands chool. Kitsilano School was third, with one point less than the runner-up.

The above results are the decisions from the inspections made last June by Captain E. M. McBrayne, A. J. Stevenson is the cadet instructor at the Oaklands School, and Robert H. McInnes is the principal.

Musical Art Year Starts In October

The complete programme of the Victoria Musical Art Society for the 1933-1934 season has now been drawn up, and shows that fourteen interesting afternoon and evening concerts will be available to members during the next six months.

Beginning with the opening professional concert on the evening of October 4, when Viola Wasterlain, violinist, and John Hopper, pianist, will be the artists, the dates are as follows:

EVENING PROGRAMMES

October 4, 8:15 p.m. (Opening concert): Viola Wasterlain, violinist; Alice Spencer Weiss, accompanist; John Hopper, pianist.

November 1, 8:15 p.m.—"The Art of French Canada."

December 6, 8:15 p.m. — "Noel Noel!"

January 3, 1934, 8:15 p.m.—Recital by the Junior Musical Art Society.

February 7, 8:15 p.m.—Professional programme (to be arranged).

March 7, 8:15 p.m.—"The Dance Through Time."

April 4, 8:15 p.m.—An exchange programme.

May 2, 8:15 p.m.—Annual meeting.

AFTERNOON PROGRAMMES

October 18, 1933, 3 o'clock—Japanese music, Mrs. T. H. Johns.

November 15, 3 o'clock—An afternoon with Brahms and Elgar.

January 17, 1934, 3 o'clock—Scotland and its music.

February 21, 3 o'clock—A Valentine programme.

March 21, 3 o'clock—Living pictures, with suitable music.

April 18, 3 o'clock—Handicraft display, with appropriate music.

Keating

Miss V. Hamilton has returned home after spending a holiday with her brother and sister-in-law, Mr. and Mrs. D. Hamilton, Saltspring.

• • •

Miss Florence Anderson, Keating Crossroad, left on Saturday for San Francisco and Los Angeles, where she will visit relatives and friends. While in Seattle she was the guest of her brother-in-law and sister, Mr. and Mrs. H. Boggs.

• • •

Mr. A. McGregor, of Winnipeg, is spending a holiday with his uncle and aunt, Mr. R. Arbuckle and Mrs. W. Kelly, Stellys Crossroad.

• • •

Mrs. D. Cameron and Mrs. W. Daniels, of Port Angeles, returned home on Sunday after visiting Mrs. Cameron's parents, Mr. and Mrs. B. Sherring, Veyaness Road.

SUNRISE AND SUNSET

SEPTEMBER

Time of sunrise and sunset (Pacific standard time), at Victoria, B.C., for the month of September, 1933.

Day	Sunrise	Sunset	Day	Sunrise	Sunset
1	5:30	6:56	16	5:51	6:28
2	5:31	6:54	17	5:52	6:24
3	5:32	6:52	18	5:54	6:22
4	5:34	6:50	19	5:55	6:20
5	5:36	6:48	20	5:56	6:17
6	5:37	6:46	21	5:58	6:15
7	5:38	6:44	22	5:59	6:13
8	5:40	6:42	23	6:00	6:10
9	5:41	6:40	24	6:01	6:08
10	5:42	6:38	25	6:03	6:06
11	5:44	6:36	26	6:05	6:04
12	5:45	6:34	27	6:06	6:02
13	5:47	6:32	28	6:08	6:00
14	5:48	6:30	29	6:09	5:58
15	5:50	6:28	30	6:10	5:56

The Meteorological Observatory, Gonzales Heights, Victoria, B.C.

Saanich Police Make Raid; One Arrest Is Made

A. ANDERSON, of Glanford Avenue, Saanich, was arrested yesterday by Chief of Police Allan Rankin on a charge of keeping liquor for sale.

The arrest followed a raid made on his home, when a quantity of bottles, believed to contain loganberry wine and rhubarb wine, were seized.

Anderson will appear before Magistrate George Jay in the Saanich police court this morning, following the regular session of the city police court.

Albert E. Cullen Removed by Death In City Hospital

There passed away yesterday at the Jubilee Hospital, Albert Edward Cullen, in his thirty-seventh year. He was born at Gunanbury, Middlesex, England, and had lived in Victoria for the past twenty-five years, his late residence being 3189 Fifth Street. There survive his father, Alfred John Cullen, of 3189 Fifth Street; two brothers, Alfred Thomas, of Seattle, and Ernest A., of Blenkinsop Road, Victoria, and one sister, Miss Violet Cullen, at the family residence.

The remains are reposing at the Sands Mortuary, where funeral services will be held Thursday afternoon, at 2 o'clock, with Dean Quainton officiating. Interment will be made in Royal Oak Burial Park.

U.S. DOLLAR TAKES DROP

American Funds Fall Briskly in Relation to Other Exchanges

MONTREAL, Sept. 18 (CP).—The United States dollar touched the lowest level since July last, when it declined to a premium of 2 per cent on Montreal foreign exchanges today. The pound, after early strength, was also lower, but the majority of other currencies were higher.

The United States dollar opened 1 per cent lower at a premium of 2 1-2 per cent. It then dipped to 2 per cent, where it was the lowest since July 10, but recovered to 2 1-8 per cent, its closing price, down 1 3-8 per cent from Saturday.

The pound sterling rose 2 1-8 cents at the opening, being quoted at $4.90, and quickly mounted to a high of $4.91 1-2. In the afternoon the rate slipped back to $4.89 and then to $4.87 1-8, where it closed with a loss of 3-4 of a cent. The French franc was up .09 of a cent at 6.12 cents.

AT NEW YORK

NEW YORK, Sept. 18 (CP).—The United States dollar hit a new bottom price of 64.90 cents in gold after a headlong dive in foreign exchange markets today. This was a fall of 2.10 cents from Saturday's close and of nearly 7 cents in a week. It rallied in the late trading to close slightly above 65 cents.

Continued weakness in the dollar was caused by the growing demand in the United States for further currency inflation.

The Canadian dollar was very strong and continued to hold firm even in the late trading, when other currencies were slipping back from their highs scored around midday. The Dominion dollar closed only 1-8 of a cent below its highest quotation since a few weeks after the present period of discount set in in the Autumn of 1931. The final rate was 97 13-16 cents, 1 3-8 cents above Saturday's close. This represented a premium on United States funds of 2 1-4 per cent.

Sterling registered an extreme gain of 11 1-4 cents when it soared to $4.81 1-2, more than 30 cents above the rate prevailing nine days ago. The close was $4.76 7-8, a net gain of 6 5-8 cents. The French franc closed at 5.99 cents, up .16 of a cent. Its high was 6.02.

LAST RITES CONDUCTED

Many friends were present at funeral services held Monday afternoon for Thomas Henry Adams. Rev. E. F. Church conducted an impressive service. A large number of beautiful floral tributes were received. The following acted as pallbearers: Thompson Kirby, W. J. Keen, G. L. Brodie, G. S. Eden, J. M. Murray and D. Gay. Interment was in the Royal Oak Burial Park.

CALLED BY DEATH

There passed away at the Royal Jubilee Hospital on Saturday Chen Sze Chow, aged sixty-three years, a native of China, and a resident of Victoria for the past forty years, her late residence being 1627 Store Street. She is survived by her husband and one son, in Victoria. The remains are resting at the Thomson Funeral Home, where funeral services, which will be announced later, will be held. The remains will be forwarded to China, where interment will take place.

BAR GOLD IN LONDON

MONTREAL, Sept. 18 (CP).—Reports of inflation in United States have set all currencies moving away from gold, experts declared today in the all-time high quotation for gold of $32.38 in Canadian dollars. The legal content rate of the Canadian dollar is $20.67 and today's new high represented a premium on gold of about 58 per cent.

ESTABLISHED 1886

BELMONT - - - $7.00

BLACK OXFORD MOCCASIN VAMP

MAYNARD'S SHOE STORE

640 Yates Street "Where Most People Trade" Phone G 6316

We Will Buy—

USED OFFICE DESKS, CHAIRS, FILING CABINETS

—What Have You?

DIGGON-HIBBEN LTD. 1210 Government Street

SLIP COVERS FOR COMFORTERS

We have a splendid assortment of these in Floral Sateens, and Embroidered Designs on Heavy Satin, full size, priced at ..... $5.95, $4.50, $2.95 and $1.98

1421 DOUGLAS STREET DICK'S PHONE E 7552

NO PACKING, NO STREET CAR FARE, NO GASOLINE BILL WHEN YOU PHONE YOUR ORDER TO

United PURITY Stores

DENTAL PLATES

$10 Fully Guaranteed

Plates Repaired. Sterilized and Polished. $1.00

STOVER DENTAL LABORATORIES

707½ Fort Street Phone G 4614

NOTICE

FREE INSTALLATION

with gas ranges purchased and free gas water heaters with free installation

ENDS SEPTEMBER 30

B.C. ELECTRIC

Gas Department

MILLWOOD

$3.50 Cash Per Cord

Delivered Anywhere in the City

LEMON, GONNASON CO. LTD.

FORD V-8 TRUCKS

meet today's new needs

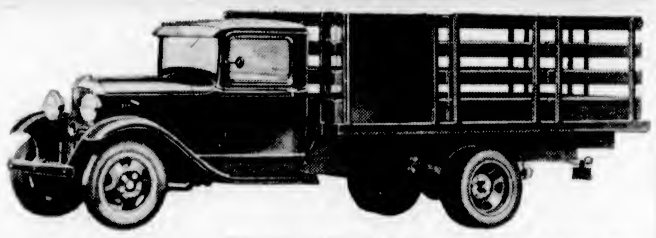

Stake body on 157-inch Ford V-8 chassis, an ideal all-around unit

Ford trucks with V-8 engine solve today's transportation problems—high power and speed combined with low running costs

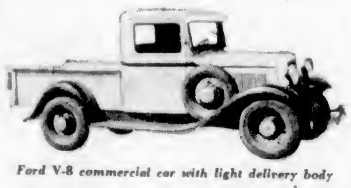

Ford V-8 commercial car with light delivery body

THE 80-horsepower Ford V-8 truck is being chosen by Canadian business because it meets perfectly today's conditions.

Some firms have had to abandon heavy trucks, and use lighter ones for the same tasks. Ford power, strength and stamina make this change a real economy.

In other cases, hand-to-mouth buying has increased the number of trips per day, while lowering the weight of the average load. Ford V-8 speed meets this condition perfectly, making possible more trips per day.

Again, some fleets have been cut in size, and each truck must carry more. For such extra burdens the extra power, strength, endurance and long life of the Ford V-8 truck are essential if economical operation is to be obtained.

Never before have the unique advantages of the V-8 engine been available to all truck owners. Modern Ford design, engineering and manufacture bring you the Ford V-8 truck at typically low first cost, and with all the economy in operation you have always associated with the name Ford.

Thus Ford trucks and commercial cars have changed with the times, meeting new conditions with the new economy, power, speed, durability and reliability of the Ford V-8 engine. See your dealer.

Ford V-8 Engine Features

80 horsepower means higher performance. Yet Ford fuel economy records are maintained! R. A. C. horsepower rating, 30. *35 to 45 m. p. h.*, at which trucks are usually driven, is the Ford V-8's most economical range.

Great reserve power. Maximum torque is 149 foot pounds at 1000 r.p.m., but torque is over 140 foot pounds between 750 and 2200 r.p.m., giving ability to pull steadily under varied conditions and maintain speed under full load.

Aluminum cylinder heads. Provide increased power and smoothness and save fuel.

One-piece cylinder blocks and crankcase. For rigidity and long life.

Oversize 65-pound crankshaft. Bearing area 36½ square inches.

Exhaust valve seat inserts. Double mileage between valve grindings.

Aluminum alloy open-skirt pistons.

Diaphragm fuel pump.

Downdraft carburetor.

Automatic spark control.

Big four-wheel brakes. Total area 465½ square inches. Entirely enclosed.

High truck ability rating.

Low parts prices and low flat-rate labor charges.

FORD MOTOR COMPANY OF CANADA, LIMITED

"THE CANADIAN TRUCK"

How to keep your hair beautiful

AND FREE FROM DANDRUFF

After a Listerine shampoo, scalp feels marvelously invigorated

If you wish to keep your hair beautiful, do not rely entirely on soap and water. They are not enough—the scalp must be sterilized occasionally.

Both scalp and hair are great dust catchers. Dirt, grime and germs quickly collect. Often dandruff forms. Unchecked, its deadly work goes on. The hair becomes lusterless and dull. An excessive amount of it comes out. The scalp itself becomes inflamed and irritated.

Keep your scalp clean

Why run such needless risks? It is so easy—and so pleasant—to combat them with Listerine. A recent questionnaire covering several hundred women shows that Listerine is their favorite lotion for the treatment of loose dandruff and irritated scalp.

Dissolves crusts and scales

As soon as Listerine touches your scalp, your head feels cleaner. You can actually feel Listerine washing away the dirt and loose dandruff surrounding the hair follicles. When the hair is dried, new lights show in it. It has life and luster. Inflammation is relieved and the scalp feels marvelously cool, clean, and stimulated.

Sets a wave quickly

You will be amazed how quickly and how nicely Listerine will set a wave. No long waits for sticky, messy preparations to dry out. No inconvenient trips to the beauty parlor. Simply apply Listerine full strength as you would water, and when it dries (usually seven to ten minutes) your wave is immaculate. What is more—it is a lovely, natural wave, not the hard, artificial thing of commerce. Try it yourself and see how simple, pleasant, and successful it is.

When dandruff is stubborn

When loose dandruff is especially persistent, apply Listerine every night, massaging vigorously. If your hair is excessively dry, use a little oil.

In our files we have reports from women telling us that even stubborn cases have responded in less than a week under the Listerine treatment. Lambert Pharmacal Company, Toronto, Ont.

LISTERINE corrects dandruff . . . sets the wave

PRODUCED IN CANADA

H. O. KIRKHAM & CO., LTD.
612 Fort Street

All Week-End Specials Good on Monday

Good Local Potatoes. Netted Gem 100-lb. sacks..... **$1.75**

WEALTHY APPLES, good quality, loose pack. Per basket..... **65c**

HUNTERS' SUPPLIES....
Don't Forget That the Dog Eats
DOG BISCUITS—In Sacks or Bulk
SPRATT'S SPILLER'S
ORMOND'S DR. BALLARD'S
We Retail in Any Quantities
GROCERIES - FRUIT - FLOUR
SCOTT & PEDEN
Phone G 7181 Corner Cormorant and Store Streets
We are Agents for DeLaval Dairy Supplies and Massey-Harris Implements

You Owe Yourself Protection Through
Fire INSURANCE Automobile
ELSIE B. RICHARDS
Suite 7, Metropolitan Building, Opposite Postoffice
PHONE EMPIRE 7722

$40.00 SUITS FOR $19.00
Exclusiveness in a man's dress doesn't mean oddity or peculiarity, but refinement. The difference between poorly constructed garments and exclusive garments is well defined in HOPE'S SUITS. They are of the finest materials and styles. Call in tomorrow and see for yourself.
"MONEY BACK IF NOT SATISFIED"
Charlie Hope
1434 Government St. *E 5212

CAMERON'S
5X Red Cedar Shingles
CANNOT BE BEATEN for Quality
MILLIONS
Have Been Used This Year to the Complete Satisfaction of Shinglers and Property Owners Reroof Before the Rainy Season
Specify Cameron's
Air Dried Boards, Shiplap Dimension
PHONE G 1126
For Your Lumber Requirements

The Colwood Burial Park
IS NOW OPEN TO THE PUBLIC
This cemetery is situated in peaceful surroundings, eight miles from Victoria.
For Information
PHONE BEL. 6

WOOD and COAL
J. E. Painter & Sons
PHONE G 3541
617 CORMORANT ST., VICTORIA

Switzerland is a highly industrialized country and 46 per cent of her working population is employed in producing goods of almost exclusively high quality and finish, and nearly all for export.

To Thine Own Pipe

Be True!

. . . and you'll find that in filling your pipe with Ogden's Cut Plug you've been true to your taste, your good sense and your smoking pleasure.

Any pipe responds to the mellow friendliness of Ogden's—for it's cut right to light right and burn right in a pipe—just the coolest, most fragrant of tobaccos from first to last puff.

You'll never know until you pack Ogden's in YOUR pipe and try it!

OGDEN'S CUT PLUG
If you "roll your own", use Ogden's fine cut cigarette tobacco and Chantecler cigarette papers

Shorts Replace Petticoat Days Of Gay Nineties

ATLANTA, Sept. 18 (CP).—Sweet Daisy, who passed up a carriage to honeymoon on a bicycle built for two, would swoon with horror and embarrassment if she could see the 1933 miss pedalling around the streets of Atlanta's fashionable residential sections.

The bicycle—even those built for two—has come back, but the flowing skirt and innumerable petticoats of the sometimes gay nineties have given way to shirt and shorts as sub-debs flash along the streets with a dash and speed that would make the medal winner of the League of American Wheelmen envious.

Some of the more sedate matrons are sticking to skirts. They use light material and make them up in the old split fashion that came in when the more daring sportswomen forsook the side saddle, but had not yet learned to wear breeches.

"What is the difference between a cat and a comma?" "A cat has claws at the end of his paws, while a comma has its pause at the end of a clause."

Announcements

Miss Hanman Invites All Women and girls who need the treatment she gives to call at her office without delay—not to allow the question of money to prevent them doing so. Payment! Deferred payment, or no payment! Never mind! Just come! The great thing is to clear away what troubles and worries we can. 503 Sayward Building. Phone G 7642.

The Winner of the Quilt displayed at the Exhibition, in aid of the Solarium, will be announced from the Charm House, 853 Fort Street, 4 p.m., Thursday. Afternoon tea with teacup reading by Madame Josephine.

Dr. G. B. Switzer will address an open meeting of the International Relations Club, on Friday, September 22, at 8 p.m., in the Y.M.C.A., on the subject "This Peace and War Issue." No admission charged.

Burn Sawdust, the cheapest and cleanest domestic heating. See the "Empire" sawdust burner in operation at Royal Service Garage, 1001 Blanshard.

Sawdust in Any Quantity; reduced prices. We can assure a supply for the Winter. Alert Service. E 4101.

The Intermediate Branch, Victoria Musical Art Society, will meet on Saturday, September 16, at 8:15 p.m., at the New Thought Hall.

The Juvenile Branch, Victoria Musical Art Society, will meet on Saturday, September 16, at 2:30 p.m., at the New Thought Hall.

Imported Wallpapers — New low prices. Harkness & Son, 919 Pandora Avenue.

Marian Heming Benefit Concert—Shrine Hall, Friday, September 22, 8:30 p.m.

Paisley Cleaners and Dyers. We call and deliver. Phone G 3724.

SPENCER'S TO TACKLE BAYS XI IN OPENER

Department Stores to Clash in Midweek Soccer—Navy Faces Soldiers

Navy vs. Garrison, Beacon Hill, lower ground, kick-off at 2 o'clock.

Spencer's vs. Hudson's Bay, Beacon Hill, lower ground, kick-off at 3:30 o'clock.

That's the line-up for the opening matches in the Victoria and District Wednesday Football League for September 27, when the mid-weekers pry loose the lid on another season. The fixtures will mark the opening of the Hayward Cup series, and seeing such is the case, Reginald Hayward, donor of the trophy, will be asked to boot the leather and declare the season officially under way.

With the return to the mid-week loop of the Garrison, new interest will be added, and their matches with their friendly naval rivals will be eagerly awaited by all soccer fans. The Tommies who, some years ago, walked off with the league championship, will be under the guiding hand of Sergeant-Major Mitchell, of the P.P.C.L.I., and according to advance dope, promise to make it interesting for the other clubs in the league.

NAVY FACES GARRISON

The Navy, who provide the opposition for the Garrison in the opening tilt, will be out to retain the cup they won last season. While it is too early in the season to get a line on their material, dame rumor has it that the boys of the navy blue will field a strong club. One familiar figure will be missing from the Tar's line-up, and that will be Wilson, who held down a regular berth on the first line of attack. There will be a new man at the helm of the sailors' club this season, Master-at-Arms Lees having returned to England.

The Hudson's Bay-Spencer's battle, the last half of the double attraction on the opening day, should bring the fans out in hundreds to the popular open park. Keen rivalry exists between these two large departmental store elevens, and the opening fixture will see them battling for soccer supremacy. Last season each club copped a knock-out trophy. The Bays won the Rennie & Taylor Cup, while Spencer's captured the McKay Shield. On Wednesday, September 27, they will start in conquest of the Hayward Cup, and each club will be battling hard to get a leg up on their friendly opponents.

Buffalo Bisons Even Series in Ball Play-Offs

ROCHESTER, N.Y., Sept. 18 (AP).—Buffalo Bisons stalemated their play-off series with Rochester for the International League baseball pennant by handing them a 7-2 defeat tonight.

The series, decided in the best four out of seven games, now stands at one victory each.

Len Koenecke, with his hitting, and Charley Perkins, with his left-handed pitching, stole the show for the Bisons. Perkins allowed six bingles and walked but one man, while he shut out the home boys in eight of the nine frames. He was nicked for three hits in the sixth inning, when they were bunched by Carey, Toporcer and Pepper for the two runs. Koenecke banged out two tremendous home run drives, both over the right field fence.

	R.	H.	E.
Buffalo	7	11	1
Rochester	2	6	2

Batteries — Perkins and Crouse; Blake, Smith, Mooney and Hinkle.

First Aid Is Rendered to Fair Patrons

Twenty cases were treated at the Y.M.C.A. first aid booth during the week at the Willows Fair. Ernest Harwood was in charge of the booth, which was run in conjunction with the Victorian Order of Nurses.

Scalp wound, knife slashes, dog bites, bee stings, headaches, lacerations and bruises were treated during the six days. Exhibition officials were loud in their praise of the work done by Mr. Harwood and the Y.M.C.A.

Student—What would you advise me to read after I have completed my course and graduated, Professor?

Professor—I would suggest the help wanted page.

Corns
Lift Right Out!
FREEZONE does it! Puts the corn to sleep—deadens all pain—and soon makes it so loose in its bed of flesh that it lifts right out! Hard corns or soft—all are quickly ended by FREEZONE. Calluses, too. Get a bottle at any drug store and walk in comfort!
FREEZONE

Fine Care Saves Life of Prize Dog

VALUED at from $10,000 to $15,000, Warland Protector of Shelterock, one of the finest English Airedales in the world, is recovering at Oakvale, Ont., from an illness which threatened his life. Veterinarians, summoned by the millionaire owner, F. M. Stewart, of Montclair, N.J., considered at a critical stage of the illness giving the dog a blood transfusion, a step which, it is said, would have been unprecedented in veterinarian annals. On the left is shown the owner, and on the right is Warland Protector of Shelterock, with Miss Mildred Ward, of Oakvale, one of those who have been ministering to it. When the dog took ill during the dog show at the Canadian National Exhibition, Toronto, the owner ordered his agent to proceed from New Jersey by airplane to his "bedside."

GYROS INSTALL NEW PRESIDENT

Dr. Charles B. Mess, Active Club Worker, Receives Gavel of Office

DR. CHARLES B. MESS

While nearly 100 Gyros and their friends at the annual dinner at the Empress Hotel last night applauded, Dr. Charles B. Mess was installed as president of the service club for the year 1933-34.

Dr. Mess has been associated with the Gyro Club work for the past ten years, and has been an active member on many committees. He was installed by C. K. Noonan, governor of Gyro District No. 4, who came from Astoria, Oregon, for the occasion.

In appreciation of his valued services during the past year, R. A. Lipsey, retiring president, was presented with a past president's emblem by Past President H. Cuthbert Holmes, on behalf of the club.

OTHER OFFICIALS

With the exchange of the president's gavel, W. Leonard Woodhouse, newly-elected vice-president, was introduced and installed in office. Harold L. Butteris, secretary-treasurer, and Directors R. L. Challoner, Fred W. Hawes, Major H. Cuthbert Holmes, W. Stanley Moore and Alex. D. Straith were also installed.

Eight chairmen, club solicitor, sergeant-at-arms and editor of Gyrotoria, club publication, were also named and introduced. They were: J. L. Clay, luncheon speakers' committee; Louis Glazan, entertainment committee; W. W. McGregor, civic affairs committee; W. Skillings, sports committee; H. E. Savage, attendance committee; Fred P. Walker, membership investigation committee; H. S. Hammill, boys' work committee; A. B. Christopher, representative service clubs' council; E. V. Finland, club solicitor; E. Taylor, sergeant-at-arms, and H. L. Butteris, editor of Gyrotoria.

DEPUTY GOVERNOR

Deputy Governor G. P. Berry, of Gyro District No. 4, who came down from Nanaimo, made a few remarks pertaining to the high place held by Victoria Gyros.

During the serving of the dinner, members were entertained by Charles Hunt and Harry Holden with piano and vocal selections.

Miss Gertrude Partridge commenced the entertainment programme with an Indian reading, and later gave an exhibition of fancy dancing. Tap and acrobatic dances were given by Miss Mable Wells. Mrs. Peggy L. Moore gave a number of vocal solos, accompanied by Mrs. Jamie Cameron. The evening was concluded with dancing.

"Yes, I'm sure these glasses have improved my sight. You remember I told you I kept seeing spots before my eyes?"

"Yes."

"Well, I can see 'em much clearer now!"

DODD'S KIDNEY PILLS
FOR ALL KIDNEY DISEASES
BACKACHE
BLADDER TROUBLES
RHEUMATISM
4087 THE PROPRIETORS

City and District

Addressed Trustees—Hon. Joshua Hinchliffe left for Courtenay yesterday morning to address the annual convention of the British Columbia School Trustees' Association.

C.C.F. Meeting—A C.C.F. meeting will be held in St. Michael's Hall, Royal Oak, tomorrow, at 8 p.m. The speakers will be Rev. Robert Connell, F. Newell and Mrs. T. Lewis.

Council Meetings — Commencing next Monday night, the City Council will abandon its bi-monthly and afternoon meetings and return to the regular schedule of weekly meetings.

Church Repairs—A permit for repairs to St. Barnabas Church, damaged by an early morning fire several weeks ago, was issued at the City Hall, yesterday. The repairs will cost approximately $900.

Postpone Hearing—The charges laid against Walter Hitchcox and E. A. Morris, Ltd., of having sold tickets for a drawing, was postponed for one week in the city police court, yesterday.

List Smaller—The city's relief list showed fewer persons drawing relief during August for the first time this year. There were 752 families on the list in August, it was reported at the City Hall, as compared with 810 during the month of July.

Issues Warning—W. H. Warren, city parks superintendent, issued a warning yesterday to all citizens that dumping of wood on boulevards would not be tolerated, and that action would be taken if any infraction of the regulations were discovered.

Pleaded Guilty—Charged in the city police court by the R.C.M.P. with having opium in their possession, Lum Fong and Cheung Cong were given sentences of six months in jail with fines of $200 each, or in default of the payment of the fine an additional two months.

Is Improving—William Waddington, who suffered a fractured skull in a collision between two bicycles on Johnson Street Bridge last Saturday, was reported by St. Joseph's Hospital attendants to have shown a marked improvement in his condition.

Premier to Officiate—Premier Tolmie will open the sixty-fifth Fair of the North and South Saanich Agricultural Association at Saanichton on Wednesday, at 1 p.m. The ceremony will take place at the Saanichton Fair Grounds, where the association has taken leading honors for rural fairs in the Province on several occasions.

Grant Is Raised—By order-in-council yesterday, the Province increased the grant in aid of teachers' salaries in the Solarium school district for the balance of the year. In place of a grant at the rate of $780 per elementary teacher, the Government will now pay $895 in respect to an assistant teacher, and $1,115 in respect to a principal.

Litigation Over Boat—In the county court, before Judge Lampman, trial of the action arising out of a dispute with regard to the sale of a boat, was commenced late yesterday afternoon. The plaintiff in the case is W. Pomeroy, who is proceeding against E. R. Johnston. H. A. Beckwith appears for the plaintiff, and G. H. Sedger for the defendant.

Minor Accident—Mrs. C. H. Rutherford suffered painful bruises in an automobile collision at the intersection of Johnson and Government Streets, it was reported to police, yesterday. Sir Frank Barnard was the driver of one car, and C. H. Rutheford, 1227 Beach Drive, was the driver of the other machine. Mrs. Rutherford was able to go home after the accident.

Winners in Contest—The Florence Nightingale Chapter, I.O.D.E., announces the following winners in recent contests: The Paragon china Queen Mary breakfast set, exhibited at the Willows fair, won by Mrs. Barton, 1457 Hamley Street; Royal Doulton coffee cups and saucers shown at the Hatley Park garden fete, won by Miss Edith Westgate, Savoy Apartments.

Esquimalt Liberals—On Monday, September 25, C. E. Whitney-Griffiths, Liberal candidate in the Esquimalt riding, will open his speaking campaign with a meeting at Colwood. Besides Mr. Whitney-Griffiths, Thomas Reid, M.P. for New Westminster, and John Hart, Victoria city candidate, will give addresses. On September 30, a meeting is to be held at Sooke at which G. S. Pearson and N. W. Whittaker will be the speakers.

Protest Freight Charges—The directors of the Victoria Chamber of Commerce are in receipt of a communication from the Alberta Liquor Board, complaining about the method of computing freight charges on liquor shipments from the Old Country. It is alleged the rates are computed on American currency to the detriment of Canadian consignees. No action will be taken by the board until further information is at hand from the British Columbia Board.

Investigate Complaint—A special committee of the directors of Chamber of Commerce will be appointed to deal with a complaint received from P. J. Sinnott, barrister, concerning the early closing of fishing for halibut in certain districts and the effect it has had upon local fisherman dependent on that industry for a living. It is understood that the reason for the early closing was that the quota under the international agreement had been reached earlier this season than heretofor.

And Now Frog Legs—The British Columbia Department of Agriculture was in receipt of three inquiries yesterday from persons in the Province anxious to learn how to start a frog-farm, for the commercial production of frog legs. Livestock, poultry, entomological, fishery and other branches of the service were called into play before satisfactory replies could be framed. The Province rose to the occasion, however, and the replies will be comprehensive, dealing with the feeding, raising, taming and killing of frogs, with dietary charts for delicate pollywog constitutions.

In Supreme Court—In the Supreme Court here, the suit over the Promis Block ownership, between Californian parties, is still in progress. The case of the plaintiffs, with Alfred Bull, K.C., and C. C. Merritt, as counsel, is still being presented before Mr. Justice Fisher. The defendants in the action are represented by A. D. Crease and D. M. Gordon. The taking of evidence, which extends over transactions dating back to 1925, is expected to occupy several more days. The action was originally tried in the Californian courts, but on appeal to the Supreme Court of Canada it was established that the action was one requiring the action to be tried in this country.

A LONG POSTPONMENT

HALIFAX, Sept. 18 (CP).—Major J. S. Roper, president of the Canadian Legion, announced last night the visit of the Canadian veterans to the battlefields of France had been postponed from 1935 to 1936, so the men might view the new Canadian Memorial at Vimy. The memorial would not be completed in 1935, he said.

"You say you are Father Christmas? You are Uncle Ernest. You smell of brandy like you always do."
—Hummel, Hamburg

Your Boy

Let Him Begin Music Lessons Now!

We will be glad to advise and help him in in choice of the right instrument and proper instruction books . . . we will arrange payment terms to suit your convenience. See these instruments in our window today:

Violins—Complete outfit. Violin, bow, case, instruction book and accessories. From $11.75
Conn Saxophone—E Flat Alto. Regular $200.00. Special at $139.50
Conn Trombone—Regular $125.00. Special at $69.50
Accordions—10 treble keys $6.50
Piano Accordions—Special values from $39.50
Banjos—From $16.95
Guitars—From $9.95
Ukuleles—From $2.95

FLETCHER BROS.
1110 Douglas St. (VICTORIA) LTD.

WE THANK YOU
For the Splendid Reception Given to GRAY LINE CABS
TELL YOUR FRIEND THESE FACTS:
1.—The Cheapest Rates
2.—Excellent Service.
3.—Excellent Equipment.
4.—Insured Carriers with Class "A" Drivers.
5.—Six People can ride as cheaply as One.
Phone G 4151 and a Gray Line Cab Will Be at Your Service

We Will Allow You $1.50 for Your Old Toaster
On the purchase of a HOT POINT TOASTER. Bring yours in now.
HAWKINS & HAYWARD, LTD.
Electrical Quality and Service Store
1121 Douglas St., Corner View Phone E 1171

Get a REAL Furnace Installation
and buy
BETTER HEALTH — COMFORT — LESS FUEL
Scientific Installations — Minimum Prices
PACIFIC SHEET METAL WORKS
1007-9-11 YATES STREET — PHONE E 1014
FURNACES ROOFING METAL PRODUCTS

Masters have specially prepared English Sponge Cakes at 20c doz. Made from pure sugar, fresh eggs and butter, our exclusive recipe produces a particularly light and delicate cake, highly recommended by hundreds of Victorians for invalids and babies. Our special this week in Health Scones at 2 doz. for 25c.
MASTERS-ALLBRIDGE
1113 DOUGLAS STREET

TODAY!

There should be a big red bottle of this luscious Heinz Sauce on your table . . .

There's a zest and rich goodness about it that simply can't be duplicated

MEN LIKE IT!

Ask your grocer for Heinz Tomato Ketchup today. *Attractively priced.*

ONE OF THE 57

HEINZ TOMATO KETCHUP
Made by H. J. Heinz Company. Established over 24 years at Leamington, Canada

DRINK DUNCAN'S DRINKS
"Sold Everywhere"

MARINE, RAIL and AIR

SUBSIDIES TO BE INCREASED

Japan Will Grant Greater Monetary Assistance to Shipping Lines

At a conference of the Japanese Department of Communications authorities recently, the decision was reached that the subsidies to the shipping lines, which are to be renewed in the next fiscal year or in the year after next, on the expiration of the contract terms—more important among them being the North American, the South American and the China lines—should be increased wholesale. Thus the total of the subsidies has been fixed at 12,000,000 yen.

The department officials give the reason for the increase as follows:

1.—What with the world depression, increase of tariffs by many countries, and the exclusion of Japanese shipping by China and America, there has been a decline in the volume of freights and passengers on all lines, with the result that all shipping companies are operating their shipping services at a loss.

2.—Britain's advocacy of the abolition or reduction of shipping subsidies at the World Economic Conference was for the purpose of restraining America, who is subsidizing shipping most generously. But not only did America refuse to accept the British proposal, but the present indication is rather that all countries are attempting to increase subsidies.

3.—Such being the case, it is but proper that Japan, in view of the present depressed state of shipping circles, should increase subsidies in order to maintain the present lines for upholding the rights and interests of the State.

It nevertheless remains to be seen whether the Finance Department authorities will accede to the demand of the Communications Department for this increase of subsidies.

Suffer Injuries And Shock When Vessels Collide

COPENHAGEN, Sept. 18 (AP).—Fifty persons suffered shock and injuries early today when an excursion steamer, carrying 550 Swedish passengers, collided with the Norwegian steamer Alex outside Malmoe Harbor.

RECORD WAS NOT BROKEN

Letter to Vancouver Took Longer Than Missive to Southampton

VANCOUVER, Sept. 17.—Seven days, seventeen and a half hours after being delivered to Capt. J. Latta, commander of the Empress of Britain, Atlantic blue ribbon holder and flagship of the Canadian Pacific fleet, at the British port, a letter written by T. Woollitt, Lord Mayor of Southampton, was presented to Mayor Louis D. Taylor, of Vancouver, by a special messenger at 10:30 o'clock last night.

The Southampton Mayor's letter was in reply to one which Mayor Taylor wrote to him on August 25, to be carried across Canada in an attempted non-stop flight by Lieut.-Commander Frank Hawks, United States speed flyer, from Vancouver to Quebec, and which Hawks presented to Capt. E. Griffiths, of the Canadian Pacific liner Empress of Australia, who in turn delivered it to the Lord Mayor two hours under seven days from the time of its departure from Vancouver. Hawks flew from Vancouver to Quebec in three hops, in sixteen hours.

On its journey from Southampton the return letter was rushed across the Atlantic in four and a half days by the Empress of Britain; sped by train and special Canadian Pacific telegraph messenger to the St. Hubert Airport at Montreal and there connected with the United States trans continental air liner for Seattle. From Seattle, it came to Vancouver by train.

AIR SURVEYS ECONOMICAL

Great Areas Are Covered at Small Cost—Mining Regions Next

Announcement of orders for British airplanes, which will be employed in important aerial survey work in Australia and Spain, is further evidence of the trend towards general adoption of the airborne camera as the speediest and most efficient instrument in the preparation of accurate maps. In Canada, Latin America, Further India, Rhodesia and many other lands, British survey planes have in past years proved beyond doubt the superiority of the aerial method. Tracts measuring hundreds of square miles have been photographed in quick time and at a fraction of the cost of ground survey; further, many regions which cannot possibly be surveyed from the surface, for example, the Sudd region of the Sudan, have been covered satisfactorily from the air.

Gold-mining regions in Western Australia will be committed to plan from airplanes working under the direction of Major H. Hemming, one of the world's leading authorities on aerial survey, and his partners. Air photography will be applied in its latest form; in addition to the preparation of maps the geological formation of the region will be studied. All of the work will be controlled by radio from the operating base.

The areas to be surveyed extend over a distance of approximately 1,200 miles; they total some 88,000 square miles of country, much of it desert. From the aerial photographs the geologists, aided by recent developments in aerial photography which enable geological faults and contacts to be discerned, will indicate the regions in which gold and other metals are likely to be found. Subsequently, careful survey of the indicated regions on the ground will check the results of the aerial work.

Plane Made Fast Flight to Coast, Arriving Sunday

VANCOUVER, Sept. 18 (CP).—Pilot W. G. Fletcher left his six-passenger cabin plane down on the Sea Island Airport at 3:12 o'clock yesterday afternoon, four hours and twenty-seven minutes after leaving Calgary, and thirteen minutes short of establishing a record for westward flight from the Prairie city to the Coast. The flight was non-stop. The unofficial record for a direct Calgary-Vancouver flight is four hours and fifteen minutes.

Accompanied by C. E. Anstie, Vancouver, R. A. McLaughlin and William Templeton, manager of the Vancouver airport, Fletcher left Calgary at 10:45 o'clock yesterday morning. The party intended flying straight across the Rocky Mountains at Banff but a low ceiling and poor weather conditions forced them south to Cranbrook. From there they flew over Nelson, the Arrow Lakes, Princeton, Penticton and cut through the Coquihalla Pass, continuing on to Vancouver.

The party left Vancouver on a good will flight to Prairie points and September 11, arriving in Winnipeg on September 14, after a tour that included Calgary, Edmonton, Saskatoon and Regina.

Pilot of Glider Made Many Loops To Attain Record

ROCHESTER, N.Y., Sept. 18 (AP).—Russell Holderman, an airport manager here, looped the loop thirty-five consecutive times in his glider yesterday to set an official world's record for the feat. The previous record, seventeen loops, was achieved at the national air races in Chicago in July.

Holderman's glider was cut loose after being towed 6,500 feet high by an airplane.

Rate Reductions Are Promised for Thanksgiving Day

MONTREAL, Sept. 18.—Reduced fares will be in effect on Canadian railways between all stations in Canada for Thanksgiving Day weekend, it was announced today by C. P. Riddell, chairman of the Canadian Passenger Association. The reductions will provide low fares for up to four-day trips.

Tickets at the rate of one-and-onc-quarter times the regular first class one-way fare, are good for the going journey from noon Friday, October 6, to noon on Monday, October 9, return portions of these tickets will be good on trains leaving not later than midnight on Tuesday, October 10. In addition to the long week-end tickets, the Canadian railways have also arranged one-day trip tickets, for both Sunday, October 8, and Monday, October 9, at the regular one-way fare for the return trip. These tickets will be good going any time after 1 o'clock in the morning on either Sunday or Monday and good for the return on trains reaching the starting point not later than midnight the same day.

Week-end tickets will also be good between Canadian points and certain destinations in the United States.

Means Employment For U.S. Citizens

SAN PEDRO, Sept. 18 (AP).—Grace Lines will man their nineteen liners and freighters 100 per cent American citizens, according to Daulton Mann, executive vice-president. That means employment for several hundred additional Americans, he stated.

Bottom Plate Cracked in Stormy Sea

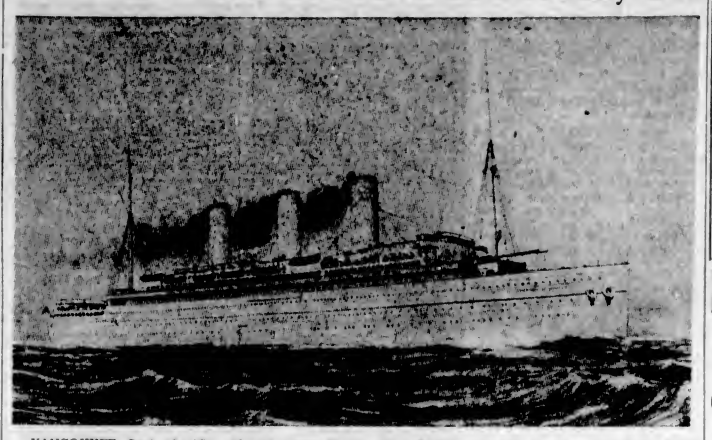

VANCOUVER, Sept. 18 (CP).—The Canadian Pacific liner, Empress of Canada, has returned to Yokohama as a "safety first" measure, Canadian Pacific Steamships officials stated here. About a day's sailing out of the Japanese port a three-foot crack was revealed in a plate near the keel, about amidships. This let water into the small compartment of that area between the outer and inner "skins," but not into the ship herself. The voyage to Honolulu and Vancouver could have been continued, officials said, but as a matter of safety and in case the trouble should develop further, the ship was put back. It was explained that the entire area of the ship is charted so that any trouble is revealed by automatic signal.

Ocean and Coastwise Movements

Weather Report

ESTEVAN—Rain: southeast, fresh: 29.81; 54: riaht

PACHENA—Rain: southeast, fresh: 29.90; 53: moderate

CARMANAH — Rain: northeast, light: 29.95: moderate

CAPE BEALE—Rain: east, fresh: 29.85, choppy.

SWIFTSURE—Southeast, moderate: 30.07; 58, choppy: moderate southwesterly swell.

Wireless Report

(Estevan, 8 p.m., unless otherwise stated)

TATSUHA MARU—Fanny Bay to Osaka, 159 miles from Fanny Bay at 4 p.m.

HUMICONA—At Port Angeles, 8 p.m.

VEPERE—Nanaimo to Katchikan, 937 miles from Katchikan, 6 p.m.

IWATESEN MARU—Portland to Yokohama, 300 miles from Estevan, 8 p.m.

TAIJAN MARU—Bound Yokahama, 480 miles from Olympia.

West Coast Mails

Mails close 10 p.m., 1st, 11th and 21st of each month for Ahousat, Bamfield, Cachalot, Cleepeece, Clayoquot, Clo-oose, Ecoole, Estevan Point, Kakawis, Kildonan, Kyuquot, Tlookta, Port Alberni, Port Renfrew, Queen's Cove, Sechart, Tofino and Ucluelet. Due 1:15 p.m., 6th, 16th and 26th. Mails close 10 p.m. 21st, and 10 a.m. 22nd of each month for Centre Island. Due 1:15 p.m. 28th of each month.

Mails close 10 a.m. 2nd, 12th and 22nd of each month, excepting Sundays, for Cachalot, Clayoquot, Estevan Point, Kakawis, Kyuquot and Tofino.

Mails close 10 a.m., 6th, 16th and 26th of each month, excepting Sundays, for Clo-oose and Port Renfrew.

Mails close 10 a.m., Thursdays and Saturdays for Bamfield, Ecoole, Kildonan, San Mateo, Sechart and Ucluelet. Due 5 p.m., Tuesdays and Thursdays.

Mails close 11:15 p.m., Mondays: 1:15 p.m., Fridays, for Holberg, Port Alice and Quatsino. Due 7 a.m., Tuesdays and Fridays.

Shipping Calendar

TO ARRIVE

HIKAWA MARU — (Vancouver), Japan, September 18.

TANTALUS—China and Japan, September 18.

DINTELDYK — Rotterdam and London, September 22.

SANTA ROSA—New York via ports, September 23.

PACIFIC TRADER — United Kingdom, September 23.

PRESIDENT JEFFERSON — Philippines, China and Japan, September 25.

EMPRESS OF CANADA — Philippines, China, Japan and Hawaii, September 27.

CORTONA — United Kingdom, September 28.

TO DEPART

MONOWAI—Hawaii, Fiji, New Zealand, Australia, September 13.

PRESIDENT JACKSON — Japan, China and Philippines, September 18.

EMPRESS OF ASIA—Japan, China and Philippines, September 22.

SANTA ROSA — New York via ports, September 25.

PRESIDENT JEFFERSON—Japan, China and Philippines, September 30.

HIKAWA MARU — (Vancouver), Japan, September 30.

Northern Points

PRINCE RUPERT AND POINTS WEST OF QUICK STATION

Mails close 1:30 p.m., Monday, Tuesday, Thursday and Friday, via C.P.R. Skeena steamers. Also 11:15 p.m., Monday, Thursday and Saturday, via Kamloops and Jasper.

Mails due 7:15 p.m., Sunday, Tuesday, Wednesday and Friday.

POINTS EAST OF QUICK STATION

Mails close 11:15 p.m., Monday, Thursday and Saturday.

Mails due 2:45 p.m., Tuesday, Thursday and Saturday.

STEWART AND PREMIER

Mails close 1:30 p.m., Thursday and Friday.

Mails due 7:15 a.m. Tuesday and Friday.

ANYOX

Mails close 1:30 p.m., Monday and Friday.

Mails due 7:15 a.m., Tuesday and Friday.

SWANSON BAY

Mails close 1:30 p.m., Tuesday.

Mails due 2:15 p.m., Monday.

OCEAN FALLS

Mails close 1:30 p.m., Monday, Tuesday and Thursday.

Mails due 7:15 a.m., Sunday, Wednesday and Friday.

each Tuesday, arriving from Seattle at 5 p.m.

WEST COAST—Princess Norah leaves Victoria on the 1st, 11th and 21st of each month at 11 p.m.

NANAIMO-GABRIOLA ISLAND — Leave Nanaimo, Monday, Tuesday, Friday and Saturday at 8:30 a.m., 12:30 p.m. and 5 p.m. Leave Gabriola Island each half-hour after. Sunday service: Leave Nanaimo at 9 a.m., 12:30 p.m. and 6 p.m. Thursday service: 7:30 a.m. and 3 p.m. In all cases, the return time from Gabriola will be one-half hour later.

SWARTZ BAY-FULFORD HARBOR—Cy Peck leaves Swartz Bay daily, except Wednesday and Sunday at 9:30 a.m. and 5 p.m.; leaves Fulford Harbor daily, except Wednesday and Sunday, at 8 a.m. and 4 p.m.; leaves Fulford Harbor on Wednesday at 8:10 a.m.; leaves Swartz Bay on Wednesday at 7:00 p.m.; leaves Swartz Bay on Sunday at 8:30 a.m., 11:30 a.m. and 8 p.m.; leaves Fulford Harbor on Sunday at 8 a.m., 10:30 a.m. and 5 p.m.

VANCOUVER-SKAGWAY — Princess Louise for Skaaway at 9 p.m. on September 18 and 30, and October 10 and 19.

VANCOUVER-NORTHERN BRITISH COLUMBIA — Princess Adelaide leaves Vancouver every Wednesday at 8 p.m. for Prince Rupert. Prince George leaves Vancouver 8 p.m. Mondays for Powell River, Ocean Falls, Prince Rupert and Anyox. Prince Rupert leaves Vancouver 8 p.m. Thursdays for Powell River, Ocean Falls, Prince Rupert and Stewart. Princess John leaves Vancouver at 4 p.m. Friday, September 15 and 29 for Queen Charlotte Island points. Catala leaves Vancouver every Friday evening at 8 o'clock for Stewart. Cardena leaves Vancouver every Tuesday at 8 p.m. for Prince Rupert.

Transpacific Mails

CHINA AND JAPAN

PRESIDENT JACKSON—Mails close September 16, 4 p.m. Due at Yokohama, September 29. Shanghai, October 3; Honakong, October 6.

EMPRESS OF INDIA—Mails close September 23, 4 p.m. Due at Yokohama, October 4; Shanghai, October 8; Hongkong, October 11.

PRESIDENT JEFFERSON — Mails close September 30, 4 p.m. Due at Yokohama, October 13; Shanghai, October 17; Hongkong, September 30.

*Carries mail to Honolulu.

AUSTRALIA AND NEW ZEALAND

MONOWAI—Mails close September 12, 4 p.m. Due at Auckland, October, Sydney, October 7.

MARIPOSA (via San Francisco)—Mails close September 16, 11:15 p.m. Due at Auckland, October 8; Sydney, October 8.

MAUNGANUI (via San Francisco) — Mails close September 24, 11:15 p.m. Due at Wellington, October 18; Sydney, October 21.

Gulf Island Mail

GANGES, GALIANO, MAYNE, PENDER ISLAND, PORT WASHINGTON, SALTSPRING ISLAND

Mails close Sunday, Wednesday, Friday, 11:15 p.m.; Tuesday, 10 a.m.

Mails due Monday, 7:15 p.m.; Sunday, Wednesday, Friday, 7:15 a.m.

BEAVER POINT, FULFORD HARBOR

Mails close Tuesday, 10 a.m.; Wednesday, Friday, 11:15 p.m.

Mails due Sunday, Wednesday, Friday, 7:15 a.m.

SATURNA, SOUTH PENDER

Mails close Sunday, Wednesday, 11:15 p.m.

Mails due Monday, 7:15 p.m.; Friday, 7:15 a.m.

MUSGRAVE

Mails close Wednesday, Friday, 11:15 p.m.

Mails due Sunday, Wednesday, 7:15 a.m.

NORTH GALIANO

Mails due Monday, 7:15 p.m.

Mails close Sunday, 11:15 p.m.

British Mails

EUROPA (via New York)—Mails close 1:30 p.m., September 20.

MAURETANIA (via New York)—Mails close 1:30 p.m., September 21.

DUCHESS OF BEDFORD—Mails close 1:30 p.m., September 24.

EMPRESS OF BRITAIN—Mails close 1:30 p.m., September 26.

Mail intended for transmission via New York should be so marked. When sent by air over United States lines, mail may be posted two days later than the dates indicated.

WEST INDIES GENERALLY

Mails close 1:30 p.m., September 18 and 33.

JAMAICA

Mails close 1:30 p.m., September 23 and 24.

Queen Charlotte Mails

Mails close 11:15 p.m., September 14 and 28; October 12 and 26.

Mails close 1:30 p.m., September 5 and 6; October 3, 17 and 31.

Honolulu Mails

Mails close 11:15 p.m., September 16, 17, 19, 24 and 28, and October 2, 3 and 8.

MONOWAI—Mails close 4 p.m., September 13.

EMPRESS OF CANADA—Mails close 4 p.m., October 7.

SHIPPING MAY SET RECORD FOR FRASER

NEW WESTMINSTER, Sept. 18 (CP).—Deep-sea shipping on the Fraser River may set a record in September for one month, if present activity is maintained. So far, forty-five vessels have been booked to load cargo. Bookings for October so far total twenty-six.

The previous record month was August [illegible] when thirty-four ships entered port.

FRENCH LINER TAKING CARGO

Winnipeg Will Be in Port Until Tomorrow Evening Loading Lumber

To load lumber at Ogden Point Piers, the French Line Ss. Winnipeg (Captain Louis Troadec), arrived here Sunday evening, and will be here until tomorrow night. During the stay of the ship in Victoria, the passengers, mainly Californians taking the International Cruise, will be able visit the many points of interest about the city.

Aboard the Winnipeg, making the round trip, are Mr. and Mrs. Gilbert Maqueron, the former being general manager on the Pacific Coast for the French Line. He stated that ships of the company would continue to call at Victoria as long as business offered. The Wyoming would call in two or three weeks to lift lumber for Europe, and it was possible other ships of the line would be here for cargo during the Winter months.

OTHER PASSENGERS

Also a traveler aboard the liner is Meric de Bellefon, Consul-General of France on the Pacific Coast, with headquarters at San Francisco, who is on a combined business and pleasure tour. Another official of the Frech Line making the trip on the Winnipeg is M. Bondu, of the Paris office. He stated yesterday that the Normandie would be completed and ready for service in the latter part of 1934.

Other passengers here on the Winnipeg are Mr. and Mrs. F. McIsaac, Mrs. Caswell, Miss Genshlea, Miss W. Ryley, Miss Winifred Cook, Mrs. A. E. Seegieken, Mrs. M. Wallace, Mr. and Mrs. T. T. Harrington, Mr. and Mrs. McCarthy, Miss Mae Carthy, Miss Sweeney, Mr. and Mrs. Frank Needles, Mrs. W. Gates, Mrs. J. W. McKay, Mrs. Hoyt Mitchell, Dr. and Mrs. Albert Moore, Mrs. L. TcNell, Mrs. T. Keating, Mrs. Meyer, Mrs. Crofoot, Mr. and Mrs. W. Dollard, Mr. and Mrs. R. Speyer, Miss Phillippet, Miss Cheney, Miss MacDonald, Dr. and Mrs. Peters, Mrs. Maude V. Joannes, Mrs. de Bruyn Kaps, Miss Gonzales, Miss Hare, and Mr. and Mrs. R. Hitchecock.

FLYING LINDBERGHS MAY HOP TO RUSSIA

STOCKHOLM, Sept. 18 (AP).—Col. and Mrs. Charles A. Lindbergh visited the colonel's cousins in Baarby today and planned to continue a flight, started yesterday, which may take them to Soviet Russia. Baarby is in Southern Sweden.

Vancouver Shipping

VANCOUVER, Sept. 18 (CP).—Ss. Wairuna is in port to Canadian-Australasian Line, Ltd., discharging a full load of sugar at B.C. Sugar Refinery. At the end of the week she will load salmon, flour and general cargo for Australasia.

Two distinguished business men from Keeling, Formosa, arrived in Vancouver aboard Ms. Hikawa Maru this morning. They are Yen Sai and his son, Chikusei Sai, directors of Yee Lee Kushi, importers of salt herring. They expect to remain here for a couple of weeks, on business of their company. Besides a number of passengers, Ms. Hikawa Maru discharged silk and general cargo. She sailed for Seattle this afternoon.

Dramatic Rescue Of Wrecked Crew By British Ship

LISBON, Portugal, Sept. 18 (AP).—After a dramatic race in response to repeated SOS. calls, the London vessel British Hope reached a Hungarian cargo steamer, the Magyar, today, and rescued the entire crew as the ship was sinking. The vessel went down seven miles southwest of Oporto. Several other ships hurried to her aid, but the British Hope was the first on the scene.

BARGAIN RATES DURING WINTER

Canadian Railroads Find Summer Excursion Fares Stimulate Travel

WINNIPEG, Sept. 18.—Numerous Winter excursions, details of which are to be announced later, are planned by the Canadian railways this year, it was stated today by Joseph B. Parker, secretary of the Canadian Passenger Association in Winnipeg. Following the trend of economical transportation offered during the Summer months, this Winter's rates will show a considerable reduction from last year, Mr. Parker said.

The excursion fares will be effective to Eastern Canada and the Pacific coast, as well as to certain points in the United States, and will bear no restrictions as to sleeping car accommodation. The time limit on the Winter tickets is also to be quite lengthy, particularly for those purchased in conjunction with steamship tickets by persons going overseas.

Public response to low Summer rates, which resulted in extremely heavy travel, leads railway passenger officials to believe that the Winter excursion fares will reflect themselves in a pronounced stimulation of traffic throughout Canada.

Newest Plane for Mollisons Ready To Fly Thursday

TORONTO, Sept. 18 (CP).—"Seafarer II," the new plane with which Captain James Mollison and his wife, Amy, will attempt a record long-distance non-stop flight, starting off from Wasaga Beach, north of here, arrived in Toronto this afternoon. With fifteen men working day and night shifts on assembly of the machine, it will probably be ready to take the air by Thursday.

SEAMAN WAS KILLED

VANCOUVER, Sept. 18 (CP).—Yeung Mui, Chinese seaman, member of the crew of the Ss. Empress of Asia, was instantly killed, here, when he slipped and fell into the hold while cleaning a hatch.

BLUE FUNNEL SHIP DOCKED

Tantalus Here With Passengers and Cargo From Orient—H. F. Sailing

Inbound from China and Japan ports, the Blue Funnel Line Ss. Tantalus, Captain Ramsay Brown, arrived alongside Rithet Piers at 8 o'clock yesterday morning, and after landing a number of steerage travelers and discharging general cargo here, proceeded to Seattle at 11 o'clock.

Captain Brown, who is making his first round trip in the North Pacific service of the line, arrived from England when the ship was on the coast six weeks ago, relieving the former skipper, who went home on furlough. Captain Brown reported an uneventful crossing from Yokohama.

The Tantalus brought just under 3,000 tons of cargo for Northwest ports, of which 200 tons were discharged here, including 385 bales of raw silk, which will be loaded aboard the H. F. Alexander tonight for carriage to San Francisco. There it will be transferred to a ship for the East Coast.

In all, there were thirty-nine steerage passengers for Canada aboard the liner. Eight were for Victoria; the balance continued to Vancouver by Canadian Pacific ferry during the afternoon.

Sailing South tonight, the Pacific Steamship Lines Ss. H. F. Alexander is due alongside Rithet Piers at 8 o'clock. She will get away for San Francisco at 10 o'clock, two hours later, after embarking a number of Island and Mainland passengers bound for California ports.

Prior to 1001 A.D., the Swedish rulers were known as Kings of Upsala.

DAILY AIR SERVICE to VANCOUVER

(By Sikorsky Amphibian—45 m'nes)

Lv. Victoria - - - 4:00 p.m.

Lv. Vancouver - - 9:30 a.m.

RETURN - $10

SINGLE - - $7

From Air Harbour, foot of Pioneer St., Esquimalt

For Reservations: GA. 4151 and E. 0222

Office: Marine Bldg., Vancouver, B.C.

CANADIAN AIRWAYS Ltd.

MONTREAL - TORONTO - WINNIPEG EDMONTON - VANCOUVER

FLY WITH HIS MAJESTY'S MAIL

BARGAIN TRIPS

from Victoria to

Okanagan Valley, Main Line and Kettle Valley Stations

Friday, Sept. 22, 1933

GOOD IN DAY COACHES — NO BAGGAGE CHECKED

Fares	Destinations
$6.70	To Stations Spence's Bridge to Kamloops, inclusive. To Stations Brookmere to Princeton, inclusive.
$7.20	To Belfort, Jura and Erris.
$7.70	To Stations Monte Creek to Seamous, inclusive. To Jellicoe.
$8.20	To Osprey Lake and Thirsk.
$8.70	To Stations Mara to Vernon and Okanagan Landing, inclusive. To Stations Solequa to Revelstoke, inclusive. To Kirton and Faulder
$9.20	To Okanagan Lake Ports Whiteman to Kelowna and Penticton, inclusive (via Steamous). To Stations West Summerland to Penticton and Kelowna, inclusive (via Kettle Valley Division).

Good going only on 2:15 P.M. Steamer, September 22nd, connecting at Vancouver with 6:45 P.M. and 10 P.M. Trains.

Children, five years of age and under twelve, half fare.

Return limit, to leave destination not later than Monday, Sept. 25.

ASK THE TICKET AGENT

Canadian Pacific

UNITED STAGES

LOW EXCURSION RATES — SEATTLE TO ALL POINTS EAST AND SOUTH IN UNITED STATES. CALL

ISLAND SALES AGENCY

564 YATES ST., VICTORIA — PHONE E MPIRE 9323

Excursion Cruise To Mayne Island

WEDNESDAY, SEPT. 20

COMBINATION LAND AND WATER TRIP

Special coaches leave Depot at 9 A.M. for a one-hour drive along the Saanich Peninsula, connecting with FERRY CY PECK at Swartz Bay.

Cruise will be made through the Gulf Islands, with stopover privileges of four hours at Beaver Point, Port Washington, or Mayne Island, or five hours at Galiano Island.

Cars may be left at Swartz Bay until return in the evening. Meals may be obtained at stopping points or passengers can provide their own. Picnic beaches, bathing, hiking, etc. Ferry leaves Swartz Bay at 10 A.M.

RETURN FARES—Ferry Only: Adults, 75¢; Children, 50¢. Bus and Ferry: Adults, $1.50; Children, $1.00

SALTSPRING ISLAND SERVICE

FERRY MS. CY PECK

WEEK DAYS EXCEPT WEDNESDAY

Leave Fulford Harbor	8:00 a.m.	4:00 p.m.
Leave Swartz Bay	8:30 a.m.	5:00 p.m.

WEDNESDAY ONLY

Leave Fulford Harbor	8:15 a.m.	Leave Swartz Bay 7:00 p.m.

SUNDAY ONLY

Leave Fulford Harbor	8:00 a.m.	10:30 a.m.	3:00 p.m.
Leave Swartz Bay	9:30 a.m.	11:30 a.m.	5:00 p.m.

Gulf Islands Ferry Co., Ltd.

FOR INFORMATION PHONE E 1177-E 1178

New York

... See Panama and gay Havana en route

Joyous days of romance and adventure on this glorious 5500 mile ocean voyage... Dancing, deck sports, swimming, etc. See the Panama Canal, gay Havana. Fortnightly sailings from San Francisco.

FROM VICTORIA

	Tourist	1st Class
New York	$130	$255
Havana	$115	$200
Panama	$100	$185

Attractive round-trip rates on application

Panama Pacific Line

INTERNATIONAL MERCANTILE MARINE COMPANY

Marine Building, Vancouver, B.C.

or your local steamship or railroad agent

FREIGHT SERVICE

To All Parts of the Island on Daily Schedule

SALTSPRING ISLAND—Daily, Except Sunday, 8:15 A.M. Returning Daily, Leave Fulford Harbor, 2:30 P.M.

METCHOSIN, HAPPY VALLEY, COLWOOD AND LANGFORD—8:15 A.M. Daily

COWICHAN LAKE AND WAY POINTS—9 A.M. Daily

CHEMAINUS, LADYSMITH, NANAIMO, QUALICUM BEACH, COURTENAY, CUMBERLAND, PORT ALBERNI AND ALL POINTS NORTH OF DUNCAN 10 A.M. Daily

VICTORIA TO SHAWNIGAN LAKE—Tuesday and Thursday, 2 P.M. Saturday, 1 P.M.

DUNCAN—10 A.M. and 2 P.M. Daily. DUNCAN—Saturday, 10 A.M. and 1 P.M.

PHONE NANAIMO 1181

NANAIMO TO VICTORIA—10 A.M. Daily

NANAIMO TO COWICHAN LAKE—10 A.M. Daily

NANAIMO TO COURTENAY—8:30 A.M. Daily

NANAIMO TO PORT ALBERNI, Callins at Parksville, Qualicum, Coombs, Alberni and Way Points—10 A.M. and 2 P.M. Daily

PHONE PORT ALBERNI 94

LEAVE PORT ALBERNI FOR NANAIMO AND WAY POINTS—9 A.M. and 2 P.M. Daily

PHONE PARKSVILLE 61

PHONE QUALICUM BEACH 49M

PHONE COURTENAY 3

COURTENAY TO NANAIMO AND POINTS SOUTH—1 P.M. Daily

PHONE DUNCAN 480

DUNCAN TO VICTORIA—8:30 A.M. and 2 P.M. Daily

SPECIAL TRIPS ARRANGED TO ALL PARTS OF THE ISLAND

Victoria	G 8188	Courtenay	3
Duncan	480	Port Alberni	94
Nanaimo	1181	Parksville	61
Saltspring Island		28T	

ISLAND FREIGHT SERVICE, LTD.

514 CORMORANT STREET

PHONE G 8188

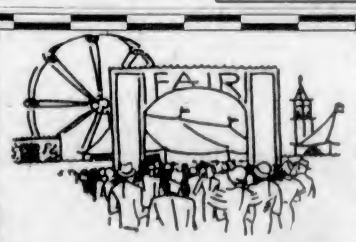

North and South Saanich 65th Annual

Exhibition

Wednesday, September 20 at Saanichton

Western Canada's Oldest Agricultural Fair. Highland Dancing. School Sports. Pioneer Log House with Exhibits. The agricultural wealth of the Saanich Peninsula on exhibition.

Special Coaches Leave Depot at 12 Noon—Leave Saanichton at 8:00 P.M.

Return 50¢ Fare — Children, Half Fare

Vancouver Island Coach Lines, Ltd.

Phone E 1177 — Depot, Broughton at Broad — Phone E 1178

PERSONAL ITEMS and SOCIAL HAPPENINGS

Women Find Much To Interest Them At Store Reception

Fashion Parade Attracts Tremendous Crowd to Hudson's Bay Company—Beauty Expert Gives Advice—Spinning Demonstrated

THE Hudson's Bay Company has established itself supreme in fashion show organization, as was evident by the huge crowd which thronged the second floor of the store last evening during the largely attended "At Home."

Encouraged by last year's success, the management had greatly enlarged the parade platform and seating accommodation, so that the onlookers had an excellent opportunity of seeing the splendid array of styles as presented by the attractive group of mannequins. The setting was admirable; a rich blue velvet made an effective background for the platform, which stretched the full length of the second floor from the north wall to the hat department.

GENERAL OBSERVATIONS

Fashion seems to have concentrated upon color and line this year, and wide shoulders and elaborate sleeves are conspicuous in the Autumn suits and coats. Drapery on coats is confined to the high neckline and upper part of the bodice. For the most part the lines of the early season suits remain straight and angular, and the swagger suit is maintaining its popularity. Upstanding tucks give height to a number of the coats and dresses, many of which are worn with crested hats, or tucked crowns, all tending to give an upward slant to things.

CHILDREN'S FASHIONS

The children's coats and dresses were particularly charming, and little June Gibson and Maidie Griffin were fascinating mannequins. June Gibson wore a delightful little powder blue jersey frock, with smocked round neckline; and Maidie Griffin appeared in a scarlet jersey cloth frock, hand embroidered in wool. An imported jade green knitted dress and a frock for an older child in blue and white ratine wool, trimmed with crisp linen collar and cuffs and worn with a hat of blue English felt were admitted. The afternoon frocks were of uncrushable crepe or smocked jersey, and the party dresses were equally attractive, with "little girl" ruffles, or frills. One dress, worn by Maidie Griffin, was of jade green crepe de Chine, made with an accordion-pleated skirt. The coats were the smartest tailored affairs, made on the Princess Elizabeth style and of beautiful English tweeds or velours. An English Whitney coat, beret and matching muff made June Gibson look like a most bewitching Teddy bear. The rats, too, were imported English felts, made very simply with a ribbon band round the crowns.

SPORTS APPAREL

The first of the older mannequins to appear in the novelty sports section was Miss Carey, who modeled a red campus sports suit, with yellow, grey and white stripes and matching hat. Miss Pearson wore a Jantzen sports suit of the new copper glo shade, and a hat of soleil felt which matched. Miss Pennock appeared in a green sports suit, with lemon colored blouse, a Hudson's Bay blanket coat and an imported French scarf and tam in variegated stripes. Miss Holms' brown and gold campus sports suit was worn with a brown suede jacket, and was a most becoming model. Mrs. Rattenbury appeared in a blue Bramble knit suit, with a white and blue plaid skirt and blue and white checked raincoat with a cape. Her hat was of navy blue fur felt, made with a shallow crown.

TAILORED EFFECTS

The tailored suits were of tweed, for the most part, some with fur collars and some more strictly tailored and very chic. The afternoon dresses have retained that truly feminine line, which has entirely replaced the masculine mode, and vintage red, copper glo, Dundee green and black were favorite colors. With these were worn the new skyscraper hats, which need "a bit of getting used to," as a woman in the audience was heard to remark. Ripple crepe, satin and moss crepe gowns are worn with bewitching hats, some of which had wide brims and almost no crowns, they are so shallow.

The dress coats were beautifully trimmed with fur, which is used most generously on the collars and sleeves, beaver, Persian lamb and seal being among the favorites shown last night.

As always, the Hudson's Bay fur coats are distinctive on account of their rich luxuriance and excellent cut, and silver muskrat, grey caracul, Kolinsky muskrat, French seal and grey squirrel were shown.

EVENING DRESSES

The first of the evening dresses was one made of billiard green crinkled crepe, worn by Miss Carey, and featured a novelty buckle effect in front. Miss Pearson wore a youthful and pretty frock of pale pink satin, made with a petticoat frill; Miss Pennock's black crepe tea gown had lovely sleeves of net and jet beads; Miss Holms' evening gown was of brown satin, with fur epaulets of brown squirrel, and Mrs. Rattenbury appeared in a distinguished gown of pansy velvet with pleated shoulder effect.

The evening wraps were of fur-trimmed velvet or fur, the shorter white lapin jackets being particularly smart, while the swagger coats of white lapin were perhaps more practical and equally becoming.

The fashion parade was given twice during the evening, and the orchestra accompaniment was a pleasing point in the general arrangements.

LIVE FRENCH DOLLS

Women, as they passed through the main department on the ground floor, were attracted by two large "French dolls," in exquisite crinolines. At first glance, they might have been the work of an expert French doll maker, but a flicker of an eyelid and the soft swaying of the fans they held, left no illusions. They were charming models, Miss Ella George, dressed in a crinoline made entirely of handkerchiefs and Mrs. Jean Whitehouse in a crinoline composed of scarves of every hue.

IN BEAUTY SALON

On the mezzanine floor, Madame Andre, of Parlstyle, New York, was there to show the new scientific facial, whereby the muscles are lifted and tissue built, with scientific back massage. Madame Andre will be at the Hudson's Bay Company beauty salon for the rest of the week and will be delighted to interview any woman on the subject of beauty culture and to suggest new styles of hairdressing and correct personal make-up for each individual.

Grown-up and child models were in the salon to show the latest hairdressing styles and a number of ladies took advantage of the expert's presence to have facial treatments last evening.

SPINNING DISPLAY

In the needlework department, Mrs. Arnold gave an interesting demonstration of wool spinning, and seated on a raised platform, with her whirring wheel, and dressed in an old-fashioned black frock, white apron and frilly white cap, she made a delightful picture.

Doll Contest Winners Are Announced

The contests for the dressed dolls, exhibited in the Women's Fair Building last week, and decided by popular vote, resulted as follows:

Class 177—1, Mrs. Parr; 2, Mrs. R. Harvey; 3, D. E. Mascall.

Class 178—1, D. Mercer; 2, D. Mascall; 3, Mrs. R. Harvey.

Class 179—1, Mrs. R. Harvey; 2, Dorothy Mascall; 3, Mrs. E. C. Burtt.

Class 180—1, Mrs. W. T. Burkill; 2, Mrs. R. Harvey; 3, Stella Bentham.

Class 181—1, Yvonne Pearson; 2, Mireille Nix; 3, Vera Browning.

Saturday's Pretty Bride

—Photograph by Gibson.

MRS. Frederick Hugh Francis, formerly Miss Ono A. Duncan, photographed in her wedding gown following her marriage on Saturday evening at the First United Church. The bride and groom will live at 2643 Asquith Street.

Engagement Is Announced

Captain and Mrs. Torrible, "Gibraltar," Island Highway, Announce the Engagement of Their Daughter, Margaret, to Mr. John Burbank, of Tokio, Japan. The Wedding Will Take Place Quietly Next Week.

ENGAGEMENTS

SHINER—SNIDER

Mr. and Mrs. E. R. Snider, of Brentwood Bay, announce the engagement of their third daughter, Bertha Veronica, to Mr. Alfred Leslie Shiner, second son of the late Mr. Shiner and Mrs. J. Shiner, Tod Inlet. The marriage will take place in the Sluggett Memorial Baptist Church on October 10, at 8 p.m.

Girl Guide Notes

ROYAL OAK

The Bluebird Patrol, First Royal Oak Company of Girl Guides, met recently at the home of its president, Mrs. R. V. Robinson, where games were enjoyed. Mrs. Burgess, of Royal Oak, was the winner of the pretty cushion. Refreshments were served by the hostess. The Guides will meet on Monday of each week as usual.

WOMEN'S INSTITUTES

SOUTH SAANICH

The South Saanich Women's Institute will hold its monthly meeting on Thursday afternoon at the home of Mrs. H. Lawrie, Giles Road.

Kitty McKay

By NINA WILCOX PUTNAM

The girl chum says an optimist is a man who puts up a jig-saw puzzle factory on a lot that once was a midget golf course.

Social and Personal Notes

Leaving for Vancouver

His Honor the Lieutenant-Governor, accompanied by Mr. A. M. D. Fairbairn, private secretary, will leave tonight for Vancouver. His Honor will open the Chilliwack Fair tomorrow, and will spend a few days at Harrison Hot Springs, returning to Vancouver on Saturday, when he will lay the corner stone of the new Crippled Children's Hospital.

• • •

At Palais de Danse

That the Palais de Danse will be equally popular in the Autumn and Winter seasons was indicated by the large crowd which attended on Saturday to enjoy dancing to the Troubadours' Orchestra. The stormy night served merely to emphasize the cosy atmosphere within, and the final touch to the evening's entertainment was added by Miss Berna Waring, the "sunny syncopator," whose jazz dance was enthusiastically received. Tables were reserved by Mr. E. Harrison with six, Mr. F. W. E. Gregory with four, Mr. Norman Collins with eight, Mr. Robin Raymond with six, Mr. Cumming with four, Mr. and Mrs. Edward Moore with four, Mr. Alan Butchart with six, Mr. Edward Simmons with six, Mr. Larry Henderson with six, Mr. Prentice with four. Among the dancers were also noticed Mr. and Mrs. George Hart, Mrs. W. H. Hicks, Misses Ethel Bale, Daphne Pooley, Isabelle Benson, Billie Goldsmith, Viva Brown, "Pete" McCallum, Kathleen Hall, Kathleen Swayne, Patricia McConnan, Marjorie Benson, Monnina McKenna, Laura Dunsmuir, Barbara Twigg, Zoe Milsted, B. Lindsay-Dickson, Mildred Hawke, Messrs. W. Wallace, A. L. Robinson, E. Clarke, J. Norrington, Roy Maconochie, Noel Andrew, Claude Sluggett, Ronnie Cruickshank, Aubrey Walls, Thomas Woollson, Jack Child, Chisholm Fraser, Robert Tye, Stephen Jones, Jr., George Phillips, William Oliver, Pauline, Cyril Wightman, W. Erb, Maurice Humber, Leonard Wagstaffe, George Barton, McKean, Arthur Luney, Lieut. Lister, and many others.

• • •

Wedding Anniversary

Mr. and Mrs. A. Johnstone, of 333 Ker Avenue, Saanich, celebrated their silver wedding on Saturday night, having been married in Victoria on September 16, 1908. Mr. and Mrs. Johnstone were the recipients of many beautiful gifts. Guests invited were: Mr. and Mrs. J. Jones, Mr. and Mrs. Wratten, Mr. and Mrs. A. L. Harman, Mr. and Mrs. A. J. Smelling, Mr. and Mrs. W. Renfrew, Mr. and Mrs. W. Ball, Mr. and Mrs. F. Shaw, Mr. and Mrs. R. Elves, Mr. and Mrs. C. Nobbs, Mr. and Mrs. A. Nobbs, Mr. and Mrs. R. Duncan, Mr. and Mrs. R. Wescott, Mr. and Mrs. W. J. Simpson, Mr and Mrs. W. Hitchin, Mrs. E. Lerick, Misses Winnie Johnstone, Connie Johnstone, Esther Johnstone, Mavis Johnstone, and Messrs. C. Hardy and A. Goddard.

• • •

Surprise Shower

An enjoyable surprise kitchen shower was held on Friday evening, at the home of Mrs. Thirlwall, Oliphant Street, by Miss Lillian Stokes and Miss Eleanor Peden, in honor of Miss Verna Foubister, whose marriage is to take place shortly. The evening was spent in games and music, prizes being won by Misses Verna Foubister, Peggy MacLachlan and D. Johnson. A buffet supper was served by Mrs. Thirlwall and Mrs. E. Peden. The invited guests were Mrs. Thirlwall, Mrs. J. Foubister, Molly Wallis, Bernice Peden, Olive Fancett, Lillian Fancett, Gay and Beth Stewart, Elsie Merriman, Hilda Pretwell, Lucy Mertton and Vivien Foubister.

• • •

Surprise Party Held

A delightful surprise party was given on Friday evening for Mr. William Clark, on his twentieth birthday, at the home of his parents, Mr. and Mrs. Sinclair, 1644 Gladstone Avenue. The evening was spent in games and dancing, after which a buffet supper was served. Those present were: Mrs. Sinclair, Mrs. Roe, Mrs. Fowler; the Misses May Lindley, Laura Coldwell, Margaret and Agnes Roe, Agnes and Grace Stevenson and Emma Roe; Messrs. W. P. Sinclair, James Roe, William Clark, Russell Dunnett, James Sinclair, Richard Roe, Ernest and William Lindley and Peter Sinclair.

• • •

At Empress Hotel

Countess Dessa Arioli arrived in Victoria on Saturday, on a round-the-world tour, and will visit Mrs. H. F. Forrest at the Empress Hotel, and Mrs. J. D. Hallam, of Sidney, until October 9, when Mrs. Forrest will return to Honolulu with her for the Winter.

• • •

Party at Beach Hotel

Mr. and Mrs. G. A. Kingstone, of Toronto, and Mr. and Mrs. J. M. Hedley, Belmont Avenue, entertained at a dinner party of twelve at the Beach Hotel last evening. The occasion was the wedding anniversary of both Mr. and Mrs. Kingston and Mr. and Mrs. Hedley.

• • •

Here From Toronto

Mr. G. A. Kingstone arrived on Sunday from Toronto to join his wife and daughter, who have been visiting Mr. and Mrs. J. M. Hedley during the Summer. They will return to Toronto next week, traveling via the Okanagan, where they will visit relatives.

• • •

Back From Kelowna

Mr. and Mrs. C. Whatman, who have been spending the Summer months with their son and daughter-in-law in Kelowna, have returned to their suite in the Beverley Apartments, Yates Street.

• • •

Leave for Kamloops

The Misses Kathleen and Connie New have left for their home in Kamloops, after visiting for the past two weeks with their uncle and aunt, Mr. and Mrs. V. Wright, of Esquimalt Road.

• • •

Return Home

Among the golfers and their wives, who returned from Seattle on Sunday, were Mr. and Mrs. George K. Thompson, Mr. and Mrs. Harry Davis, Mr. and Mrs. J. Harold Wilson, and Captain W. C. Merston.

• • •

Fishing Up-Island

Mr. T. C. Littler Jones and son, of Victoria, who are vacationing on the Island, are enjoying the excellent fishing at Comox, as guests of the Elk Hotel.

• • •

Guests at Elk Hotel

Mr. and Mrs. E. J. Butler and Robert, who have been visiting in Victoria with Mrs. Rant, of the "Angela," are now at Comox, as guests at the Elk Hotel.

• • •

En Route to England

Brigadier-General F. G. Willock and J. R. R. Willock, who have been staying at the Elk Hotel, Comox, have left for Vancouver, en route to England.

• • •

Back in Victoria

Mrs. J. L. Hibbard, who has been staying at the Elk Hotel while Lieutenant Hibbard, of H.M.S. Dragon, was stationed at Comox, has returned to Victoria.

• • •

Returns to Vancouver

Mrs. T. Williamson, who has been the guest of her sister-in-law, Mrs. I. Jonas, "Brierholme," for the past few weeks, has returned to her home in Vancouver.

• • •

Returns Home

Miss M. E. H. Monteith has returned from Radium Hot Springs, where she spent the latter port of the Summer.

• • •

At Comox

Mrs. H. Nicholson and Miss Helen Nicholson, of Victoria, are spending a week or two at Comox, as guests at the Elk Hotel.

• • •

Attending Convention

Mr. J. M. Campbell, of Victoria, is attending the convention of school trustees, at the Elk Hotel, Comox.

Weddings

FENWICK—ALBION

The wedding of Dorothy Nita, second daughter of Mr. and Mrs. J. T. Albion, 2060 Carrick Street, Victoria, and Mr. Arthur Burrough Fenwick, only son of Mr. and Mrs. A. B. Fenwick, Grand Forks, was solemnized in St. Luke's Church, Cedar Hill, on Saturday afternoon at 2 o'clock. Rev. S. Ryall conducted the service, and Mr. Hill Wright played the wedding marches and accompanied Miss Mary Armitage, who sang "At Dawning" very beautifully as the register was being signed.

Mr. Albion gave his daughter in marriage, and she looked charming in her wedding gown of ivory satin and lace, and a veil of silk embroidered net which was confined to her head with a wreath of orange blossoms. She carried an arm bouquet of Ophelia roses and ferns. Her only attendant was Miss Maybelle Ensley, of Gordon Head, who wore a pretty frock of pale blue organdie and a white turban, and carried a bouquet of pink carnations and maidenhair fern. Mr. Patrick Hooper supported the groom.

Relatives and a few intimate friends returned after the ceremony to the home of the bride's parents, where refreshments were served from a table centred with the three-tiered cake and arranged with vases of flowers in pastel shades. After a motor trip through the Cariboo, Mr. and Mrs. Fenwick will make their home in Grand Forks. The bride left in a smart suit and hat of green and sand. Mr. and Mrs. Fenwick were the recipients of many useful and beautiful gifts.

JOHNSON—FRAMPTON

The marriage took place at Christ Church Cathedral on August 24, by Very Rev. C. S. Quainton, Dean of Columbia, of Winnifred Ethel, fourth daughter of the late Mr. and Mrs. Edwin Frampton, of Victoria, and Mr. Oliver Robert Johnson, of Victoria. The bride was given in marriage by her eldest brother, Wilfred Frampton, and Mr. James R. Johnson acted as best man. Following the ceremony, a reception was held at Spencer's tea rooms for the immediate relatives and friends. On returning from a honeymoon spent in the Sound cities, Mr. and Mrs. Johnson took up residence at 121 Oswego treet.

Clubs—Societies

First United W.M.S.

The September meeting of the First United W.M.S. was held yesterday afternoon, Mrs. M. A. McLennan in the chair. After the opening prayer a hymn was sung. The lesson was read and explained by Mrs. McCallum, and Mrs. Clark led in prayer. The minutes of last meeting were read by Mrs. R. W. Mayhew, and the president expressed the regret of the society in losing two such able members as Mrs. Cousland and Mrs. McKillop. Mrs. H. Billingsly gave an introduction to the new study book, "The Living Issues in China," and a most interesting account of church union in India was given by Mrs. Stewart. A solo, "Where Are the Reapers?" was sung by Mrs R. Wilson. The message on Christian stewardship was given by Rev. Gordon Boothroyd. A letter from Dr. and Mrs. Black, who have returned to Korea after three months' holiday in Canada, was read. Reports were received from various committees and Mrs. A. Campbell submitted the treasurer's report. The thank offering meeting will be on October 16. The society hopes to have an interesting speaker for that day, and each member is asked to bring a guest.

• • •

Garden City W.M.S.

The monthly meeting of the W.M.S. of Garden City United Church, was held recently at the home of Mrs. Reid, 3162 Balfour Avenue, with a good attendance of members. The meeting was opened by the president, Mrs. Perry, and Mrs. W. P. Brown led in the devotional exercises, assisted by Mrs. James. Heralds were read by several of the members. Miss Sangster gave a three-minute talk on "Temperance." A letter on mission work was read by Mrs. John Brown. During the session a beautiful solo was given by Mrs. Allan. At the close of the meeting, refreshments were served by the hostess, and a social time enjoyed.

• • •

Columbia Junior W.A.

At a meeting of branch superintendents of Columbia Junior W.A., Mrs. Brooks announced that thirty-four juniors in this diocese had passed the written test on the mission study in the Dominion competition. Gladys Fea, of St. Saviour's Branch, won a prize in the painting competition, and Penelope Bailey, of Westholme, won "honorable mention" for sewing. Arrangements were completed at this meeting for the silver tea and home-cooking sale, to be held tomorrow from 3 to 6 o'clock in the guild-room of the Memorial Hall. The proceeds are to augment the junior pledge fund.

• • •

Native Daughters

The Native Daughters of British Columbia, Post No. 3, will start its Winter work by holding its first business meeting since the Summer holidays tomorrow at 8 o'clock in the New Thought Hall. It is requested that there will be a good turn-out of members, as matters of importance will be discussed in connection with the post's activities for the coming season.

• • •

Canadian Daughters' League

The regular social meeting of Assembly No. 5, C.D.L., will be held in the Shrine Hall, View Street, on Thursday evening at 8 o'clock. An informal reception will be held in honor of Mrs. G. H. Gardiner, grand president. Members are reminded to bring to this meeting games and reading material for the unemployed in the relief camps.

• • •

Loyal True Blues

A delightful evening was spent on Friday by Capital City Lodge, No. 303, Loyal True Blues, when business was discussed and a letter read from the officers of the P. G. Lodge. Arrangements were made for a social evening on September 26, at the home of Sister Mee, Berwick Street. The social committee served refreshments, and dancing was enjoyed.

Court Triumph

The ladies of Court Triumph, A.O.F., will hold a silver tea tomorrow evening, at 6:30 o'clock, at the home of Mrs. Graham, 485 Boleskin Road.

Producer—"If I make you a star you must lead a life of strict decorum."

Actress — "But can't my understudy do that?"

Send Your Blankets TO NEW METHOD LAUNDRIES LTD. PHONE G. 8168

Oakbay Beach Hotel
Victoria's Only Seaside Hotel
Every Room Has Bath and Phone
Two Acres of Flower Gardens, Beaches and Private Swimming Pool.
LUNCHES, DINNERS, TEAS

SPECIAL SALE
Chipmunks and Cages. Most entertaining pets.
The Pet Shop
PHONE G 8321 1412 DOUGLAS ST.

$1.50 For Your Old Toaster
ON A NEW HOTPOINT TOASTER AT $5.95
JAMESON'S ELECTRICAL Ltd.
217 Fort Street Phone G 1823

Marian Heming Benefit Concert
SHRINE AUDITORIUM
FRIDAY, SEPT. 22, 8:30 o'Clock
Tickets — 35c and 50c

Pantorium DYE WORKS of Canada, Limited
Fort and Quadra E mpire 7186
Spradling's Permanent Mothproofing
Leather Shoes and Coats Dyed, Any Color

The Finest Popcorn You Ever Tasted!
Carmelcrisp
GOOD? Say! Just Try Some!
644 Fort Street

SILENT GLOW OIL BURNER
There is only one SILENT GLOW Range Burner
Approved by all authorities and insurance companies.
Sole Agents
MINTY'S, LTD.
945 Yates St. Phone E 5112

Now!
Our Entire Stock of
3-Piece Knitted Suits
At Sweeping Reductions
B.M. Clarke
711 Yates St.

Lucky Dog!
He has an R.M. Dog Biscuit every day, while Getsol Powder actually kills fleas and lice and will not injure your dog. Economical, too.
Agents:
MacFarlane Drug Co.
Cor. Douglas and Johnson Sts.

THE NEW HANDY GLASS SEALER
Vacuum Packed
Empress BRAND COFFEE
It's fresher; therefore stronger. Use less; a pound lasts longer.
EXTRA QUALITY! EXTRA VALUE!

Combination Permanent Wave With Indestructible Curls
Results from drawing at Safeway Booth at Provincial Exhibition: 1st prize, No. 5309, $25.00 cash; 2nd, No. 5061, $15.00 cash; 3rd, No. 9838, $10.00 cash; 4th, No. 4999, $10.00 credit at Kress Beauty Shoppe; 5th, No. 8806; 6th, No. 2856; 7th, No. 9039; 8th, No. 7398; 9th, No. 4998; 10th, No. 2029; 11th, No. 7401, and 12th, No. 6411, $5.00 Permanent Waves.
2.50 Reg. $7.50
KRESS BEAUTY SHOPPE
F 0522 KRESGE BUILDING 1104 DOUGLAS ST.

Buy Coats Now, Repeat Orders Are Not So Good
A.K. Love Ltd.
Phone G 5913 708 View Street

Your Permanent Wave Will Be Distinguished From All Others by Its Artistic Beauty If Done by C. W. (Bill) Atkinson With the New Heatless Method
MORNING SPECIALS
Regular $5.00 for $3.50 Regular $8.50 for $6.50
1025 Cook St. Belle Beauty Shoppe Phone G 4913

NEW SHOWING!
HEEL-HUGGER SHOES FOR WOMEN
WM. CATHCART & CO. LTD.
1208 Douglas Street Phone G 8111

EIDERDOWNS RECOVERED
We take your old Eiderdown—revitalize the down by special cleaning process, and place in new cover to your choice of color and design.
IN STRONG ENGLISH CAMBRIC $5.95
IN STRONG ENGLISH SATEEN $9.95
This cost is about half the cost of a new one of the same quality.
STANDARD FURNITURE CO.
Furniture Specialists 737 Yates

SAFEWAY STORES
DISTRIBUTION WITHOUT WASTE
TUESDAY, SEPT. 19
★ Damsons ★
Make Some Damson Jam Now at This Low Price
8 Lbs. for 25c
SUGAR, PURE CANE, 20 Lbs. $1.55
SAFEWAY STORES, LTD., 705 Fort St.

BE NORMAL
CHARM
Keep your weight *normal* — enjoy perfect health and its charm. Take NB YEAST FLAKES every day. Absolutely pure *brewers'* yeast, dried and flaked — nothing added, nothing taken away.
At Grocers' and Druggists'
NB
YEAST FLAKES
RICH BREWERS' YEAST
THE NATIONAL BREWERIES LIMITED, MONTREAL
Sales Agent: Harold F. Ritchie & Co., Ltd., Rehins Bldg., Vancouver 84

OFF COLOUR? HOW IS YOUR LIVER?

Wake up your Liver Bile —Without Calomel

Your liver's a very small organ, but it certainly can put your digestive and eliminative organs out of kilter, by refusing to pour out its daily two pounds of liquid bile into your bowels.

You won't completely correct such a condition by taking salts, oil, mineral water, laxative candy or chewing gum, or roughage. When they've moved your bowels they're through—and you need a liver stimulant.

Carter's Little Liver Pills will soon bring back the sunshine into your life. They're purely vegetable. Safe. Sure. Ask for them by name. Refuse substitutes. 25c at all druggists. 48

No More Peaches After This Week, Say Wholesalers

This week will be "Preserving Peach Week" in Victoria, according to wholesale fruit dealers in the city yesterday. Telegraphic advices from the Okanagan growers at that time stated that all the peaches in the valley will be picked and packed by Thursday at the latest, and the last shipment will probably reach the Island by the beginning of next week.

METCHOSIN TO HAVE CHURCH EXHIBITION

METCHOSIN, Sept. 18.—The St. Mary's Church committee proposes to hold an exhibition in the Metchosin Hall, on Friday afternoon, September 29, at 3 o'clock, to be followed by a bridge drive at 8:30 in the evening. This affair is to be in aid of the church organ, which is badly in need of repairs. This exhibition will probably consist of handicraft of all kinds, antiques, curios, old china, etc. There will also be a superfluity stall. Tea will be served during the afternoon, and refreshments after the bridge drive.

"Captain Foster never paid me any attention before, but he danced with me four times last night."

"Oh, well, it was a charity ball, you remember, Minnie."

CARS COLLIDE; TWO ARE HURT

George Dawson and Mrs. Edward Harmstrong Suffer Cuts and Bruises

George Dawson, of Telegraph Road, and Mrs. Edward Harmstrong, R.R. No. 1, Royal Oak, suffered severe cuts and abrasions in a car collision at the intersection of Pandora Avenue and Quadra Street, Sunday. Due to the character of the accident, occupants of both cars were fortunate in not sustaining more serious injuries, police reported.

Mr. Dawson and Mrs. Harmstrong were riding in an automobile driven by Miss Christina Anderson, of Telegraph Road, east on Pandora Avenue, and, turning to go north on Quadra Street, when the collision occurred.

Another machine driven by Miss Lillian Helgerson, a school teacher of Sahtlam, V.I., was proceeding west on Pandora Avenue, and came into contact with the car driven by Miss Anderson. Miss Helgerson's machine continued on into a telephone pole, while the rear wheels of Miss Anderson's car were smashed.

Miss Helgerson was not injured.

Saanich Welfare Need Clothes to Help the Needy

The Saanich Welfare Association is appealing, on behalf of needy families in its district, for gifts of clothing, particularly for children who, now that the schools have reopened, are in urgent need of shoes, hose, etc. Mattresses are asked for, and two cook stoves are imperatively required by two households that are without any stove to cook on. In the appeal a special request is made for a sweater for a bed-ridden man.

When Junta Took Control in Cuba

THE five men who replaced the De Cespedes Cabinet and caused the United States to rush battleships to Cuba and concentrate her marines assemble while the government changed hands. Reading from left to right they are: Sergio Carbo, Havana publisher; Dr. Ramon Grau San Martin, Dr. Guillemmo Portela, a professor in the University of Havana; Dr. Jose M. Irizarri, and Porfirio Franco. Dr. Martin has since been made President, ending the regime of the junta.

WHEN WORLDS COLLIDE

By Edwin Balmer & Philip Wylie

CHAPTER XIV

Eve was at a tiny table where a blue flame burned below a coffee percolator, and where an oil lamp, following the failure of electricity, augmented the faint grey of approaching dawn.

Was it the light, Tony wondered, or was Eve this morning really so pale? He came to her, and whatever the rules for this day, he claimed her with his arms and kissed her.

"Now," he said with some satisfaction, "you're not so pale." She did not disengage herself at once; and before she did, she clung tightly to him for a moment. Then she said, "You've got to have your coffee now, Tony."

"I suppose so . . . But there's no stimulant in the world like you, Eve."

She turned the tiny tap of the silver coffee pot, filled a cup for him, one for herself. A few minutes later they went down together.

The rushing ebb of the tremendous tide was swirling less than a foot deep over the pavement, and was falling so rapidly that the curb emerged even while they were watching. From upper floors, where many automobiles had been stored against the tide, cars were reaching the street. One drove in the splash beside Tony and Eve and stopped. The driver turned it over to them; and Tony took the wheel with Eve beside him.

They went with all possible speed, no longer encountering the tide itself, but lurching through vast puddles. Debris from offices, shops and tenements swept by the tides bestrewed the street.

A few people appeared; a couple of motorcycle police, not in the least concerned with cars, were making some last inspection of the city.

Bodies lay in the street; and now on the right a haze of smoke drifted from an area that had burned down during the night.

The East River, when they reached it, was a torrent low in its channel being sucked dry toward the sea. Wreckage strewed the strangely exposed bottom. The bridge; a few miles more of flood debris in steaming streets. Then towns and villages which also had been overswept.

Now the country with its higher hills, whereon Tony and Eve marked the line left by the water at its height. They dripped through empty villages and rose to hamlets whose inhabitants still lingered, staring in a dulled wonderment at the speeding car. The effect of the vast desolation beat into the soul; derelict, helpless people, occasional burning houses, a loose horse or a wandering sheep—emptiness, silence.

They climbed a slope with a sharp turn which was blocked, and there two men sprang at them. Tony jerked out his pistol; but today—and though he was in his way to his mother who was murdered—he could not pull the trigger on these men. He beat down one with the butt, instead, and with the barrel cowed the other.

He got the car clear and with Eve drove on. Ah—here was the road home! Home! His home, where he had been born and where he was a little boy. Home, the home that had been his father's and his grandfather's and before that for four generations. Down this road from his home, some man, named Drake, had gon to fight in the Great War, the War of the Rebellion, in 1812, and to join the army of Washington.

Tony tried not to think about his mother yet. Eve placed her hand over his which held the steering-wheel. "You'll let me stay close beside you, Tony," she appealed.

"Yes. We're almost there."

Familiar landmarks bobbed up on both sides, everywhere; a log cabin he had built as a boy; here was the way to the old well—the "revolutionary well."

"Here we are."

The house was before them, white, calm, confident. Tony's heart leaped. How he loved it—and her who had been its spirit! How often she had stood in that doorway awaiting him!

Some one was standing there now—an old woman, alight, white-haired. Tony recognized her—Mrs. Haskins, the minister's wife. She advanced toward Tony, and old Hezekiah Haskins took her place in the doorway.

"What happened?"

Old Haskins told Tony, as kindly as he could:

"She was alone; she did not feel afraid, though all the village and even her servants had fled. The band of men came by. She did not try to keep them out. Knowing her—and judging by what I found—she asked them in and offered them food. Some of them had been drinking, or they were mad with the intoxication of destruction. Some one shot her cleanly—once, Tony. It is certain, Tony, she did not suffer."

Tony could not speak. Eve clung to his hand. "Thank God for that, Tony!" she whispered.

Briefly Tony unclasped his hand from Eve's and met the old minister's quivering grasp. He bent and kissed Mrs. Haskins' grey cheek.

"Thank you. Thank you both," he whispered. "You shouldn't have stayed here; you shouldn't have waited for me. But you did."

* * *

Old Hezekiah and his wife, and Orson, the sexton, and Tony Drake and Eve Hendron stood on the hilltop where the men of the Drake blood and the women who reproduced them in all generations of memory lay buried. A closed box lay waiting its lowering into the ground.

"Hear my prayer, O Lord; and with Thine ears consider by calling . . . For I am a stranger with Thee, and a sojourner as all my fathers were.

"Oh, spare me a little, that I may recover my strength before I go hence, and be no more seen."

Old Hezekiah Haskins held the book before him, but he did not read. A thousand times in his fifty years of the ministry he had repeated these words.

"Thou turnest man to destruction; again Thou sayest, Come again, ye children of men."

Men and children of men on Bronson Beta, too. Men millions and thousands of millions of years in the making. Azoic time—proterozoic time, hundreds of millions of years, while life slowly developed in the seas. Hundreds of millions more, while it emerged from the seas; a hundred million more, while reptiles ruled the land, the sky and water. Then they were swept away; mamals came; and man—a thousand millions years of birth and death and birth again before even the first brick could be laid in the oldest city on Bronson Beta, which

Two Men Sprang at Them. Tony Jerked Out His Pistol. He Beat Down One With the Butt, and With the Barrel Cowed the Other.

men on earth had seen last night with their telescopes.

"For a thousand years in Thy sight are but as yesterday; seeing that is past as a watch in the night.

"For when Thou art angry, all our days are gone; we bring our years to an end like a tale that is told."

The sexton and old Hezekiah alone could not lift the box to lower it. Tony had to help them with it. He did; and his mother lay beside her husband.

Tonight, when the huge Bronson Alpha and Bronson Beta, with its visible cities of its own dead, were on this side of the world again, the tide might rise over this hill. What matter? His mother lay where she would have chosen. A short time now, and all this world would end.

"I'll take you away," Tony was saying to the old minister and his wife and the older sexton. "We're flying West tonight to the central plateau. We'll manage somehow to take you with us."

"Not me," said the old sexton. "Do not take me from the will of the Lord!"

Nor would the minister and his wife be moved. They would journey today, when the water receded, into the higher hills; but that was all they would do.

* * *

The airplane settled to earth on the high ground between Lake Michigan and Lake Superior, just as the Bronson bodies, appallingly large, rose over the eastern horizon. Nearly a thousand people came from the great cantonment to greet Tony and Hendron's daughter. The scientist had given up his New Mexico venture entirely, and brought his congregation of human beings all to his Michigan retreat.

Greetings, however, were not fully made until the Bronson bodies had been observed. Beta now exceeded the moon, and it shone with a pearly lustre and a brilliance which the moon had never possessed. Around it was an aureole of soft radiance where its atmosphere, thawed by the warmth of the sun it so rapidly approached, had completely resumed its gaseous state.

But Bronson Beta did not compare with the spectacle of Alpha. Alpha was gigantic—bigger than the sun, and seemingly almost as bright, for the clouds which streamed up from every part of its surface threw back the sun's light, dazzling, white and hard. There was no night. Neither Eve nor Tony had seen the camp in its completion; and when wonderment over the ascending bodies gave way to uneasy familiarity, Eliot James took them on a tour of inspection.

Hendron had prepared admirably for the days which he had known would lie ahead of his hand-picked community. There were two prodigious dining halls, two buildings not unlike apartment houses in which the men and women were domiciled. In addition there was a building resembling a hangar set on end, which towered above the surrounding forests more than a hundred feet. At its side was the landing field, space for the sheltering of the planes, and opposite the landing field, a long row of shops which terminated in an iron works.

It was to the machine shops and foundry that Eliot James last took his companions.

"The crew here," he said to Eve, "has already finished part of the construction of the Ark which your father is planning. If we wanted to, we could build a battleship here; in the laboratories anything that has been done could be repeated; and a great many things have been accomplished that have never been done before. By tomorrow night I presume that the entire New York equipment will have been reinstalled here."

Tony whistled. "It's amazing. Genius, sheer genius! How about food?"

Eliot James smiled. "There is enough food for the entire congregation as long as we will need it."

"Now show us the 'Ark'."

Eve's father came out from the hangar to act as their guide.

(To Be Continued.)

Little Rex trod softly up to his mother's side and raised an appealing face.

"Mum," he said "can Jean and I play at keeping a shop?"

Mother, who had a bad headache, nodded.

"Yes," she said, "but you must be very, very quiet."

"Oh, yes, mum!" replied Rex eagerly. "We'll pretend we don't advertise.

Here's Mamma's Cheque

It always comes on the first of the month. Now Mamma can pay the bills.

YES, thanks to a husband's love and forethought, here is another home protected by an Imperial Monthly Income Policy.

Here are two children who will have cause to bless their daddy's memory. There is a widow who will breathe a prayer of thankfulness each time the Imperial Life cheque comes, a pledge of safety amid a changing world.

To ensure your wife and children an income of $50, $75, $100 or more per month, should you pass on, might not seem much in comparison with what you are doing for them now, but it is amazing what a woman can do with even a small income, if it is regular.

A few dollars saved every year from money you now readily spend or invest in other ways would make certain this guaranteed income to your family.

More than that—the income can be planned to come to *YOU* in your later years when your earning power will decrease and when a regular cheque would be very welcome.

Send the coupon today for complete information.

IMPERIAL LIFE

Branches and Agents in all important centres

MAIL TODAY

THE IMPERIAL LIFE ASSURANCE CO., HEAD OFFICE, TORONTO, ONT. 260

Please send me by mail particulars of the Imperial Monthly Income Policy, without obligating me in any way.

*Name*_____

*Address*_____ *Age*_____

Hudson's Bay Company.

INCORPORATED 2ND MAY 1670

Actual Copies of FRENCH HATS *in Velvet!*

Lovely models for afternoon wear. Black and brown predominate, and you'll love the graceful brim styles—the novelty berets, toques and turbans, and the draped crown effects! Some with small French ornaments and small feather cockades! **$5**

Special Purchase and Sale of DAYTIME FROCKS

Out-Sizes as Well as Regular!

A Frock you could slip into any afternoon at home or when going out! Conference crepes in smart floral, figured and polka dot patterns, in short and long sleeve styles! All sizes, from 36 to 48 ..... **$3.95**

Second Floor—H B C

100 Women's Jersey Tweed Raincoats $4.95

A new shipment of Raincoats in Jersey tweed, warmly lined with plaid. Fashioned in raglan style, with belt and double breasted. Slit pockets. Shown in grey, sand, blue and green. Sizes 14 to 42.

Gabardine Raincoats in putty or bran, double breasted and with two-way collars—sizes 14 to 40, Priced at **6.95**

Second Floor—H B C

250 Pairs Semi-Service and Chiffon Silk Hose

69c Pair

With hosiery priced on the upward trend—here's a special that you shouldn't miss! Semi weight for general wear, and chiffon for evening! Both at the one low price, in all sizes and all good shades.

Main Floor—H B C

Crepe Faille—a New Fall Silk!

Here is one of Fall's newest silks. It has charm, dignity and life! The dull tone finish is just the thing for the new dresses, too! Shades include Armor grey, Mole taupe, Vintage red, Chona brown, Cruise blue, Glory blue, Rubytone and black. 38 inches wide **$1.95**

BUTTERICK 5298

NEW WOOL PLAIDS
Interesting plaid effects for Fall. Here is a material that looks the part and wears well! Suitable for separate skirts, sport coats, swagger suits, etc. 36 inches wide. Yard $1.50

CHINCHILLA COATINGS
An ideal coating for children's wear. Thick, heavy-weight material that will stand lots of hard wear. Blue, red, green and cocoa-tan. Good width—54 inches. Yard $2.50

NEW TWEEDS
Beautiful speckled effect tweeds that are suitable for all wear! Reds, greens, blues and several brown and tan shades from which to choose. 36 inches wide. Yard 75c

MOSS CREPES
One of the season's smart silks, in heavy weight, with a crinkly dull finish. Vintage red, Chona brown, Glory blue, Cruise blue and Mole taupe; 38 inches wide. At a yard $1.95

Main Floor—H B C

Illustrated Is Butterick Pattern 5298

A very attractive model when fashioned from one of the new dull tone silks, either moss crepe or crepe faille. No contrasting material is needed. Takes 4¼ yards of 38-inch material, medium size. Price **35c**

Mezzanine Floor—H B C

Afternoon Tea and Bridge!

An Afternoon Cup of Tea with dainty pastries—a game of Bridge and your Teacup read by Madame Carita! All for 25c

Fourth Floor—H B C

HBC QUALITY MEATS

Specials for Today

Sirloin Steaks	2 lbs. for	45c
Rib Lamb Chops	2 lbs. for	45c
Loin Lamb Chops	2 lbs. for	65c
Loin Pork	2 lbs. for	45c
Round Steak	2 lbs. for	35c
Minced Steak	2 lbs. for	25c
Stewing Beef	2 lbs. for	25c
Corned Beef	3 lbs. for	25c
Pork Sausage	2 lbs. for	35c
Beef Sausage	3 lbs. for	25c
Blade Roast, per lb.		10c
Cross Cut Roast, per lb.		10c
Oven Roast, per lb.		12c
Boiling Beef, 3 lbs. for		25c
Shoulder Steak, 2 lbs. for		25c

Quality Food Markets, Lower Main Floor—H B C

Let Dunc Williams Restring Your Badminton Racket

Be ready for early season play—Prices as low as $1.75

Workmanship Guaranteed

Third Floor—H B C

"THE BAY" GROCETERIA

Convenient—Economical—Orders Carried to Your Car Free—Parcels Delivered to Your Home for 15c

BUTTER
Finest Quality, Always Fresh Hudsonia Creamery, bulk, per lb. 24c
3 lbs. for 70c
Imperial Sweet Cream, prints, per lb. 25c
3 lbs. for 73c

Ayrshire Ham or Roll, sliced, per lb. 26c
Bakeasy Shortening, pkt., 10c
Cooked Ham, sliced, ½ lb. 19c

Nabob Golden Bantam Corn, 8-oz. tin, Special at 8c

Peas, Mac's Best, size 1, per tin 12c
3 tins for 35c
Green Beans, Aylmer, whole, per tin 15c
3 tins for 43c
Baked Beans, Heinz, medium tin 11c

Soup, Heinz, Vegetable, Asparagus or Corn, medium tin, 15c
3 tins for 43c

Ardmona Australian Peaches, halves or sliced, large 2 tin 26c

Red Pitted Cherries, Nabob, 2's, per tin 11c
Bartlett Pears, Aylmer, 2's, per tin 17c
3 tins for 50c
Bread, milk made, white, brown or raisin, per loaf 5c
Salt, plain or iodized, per carton 8c

Tea, H B C Special Broken Orange Pekoe. Specially priced, per lb. 47c
3 lbs. for $1.39

Sugar, finest B.C. Granulated, 10-lb. cotton or paper sack, at 80c
20-lb. cotton or paper sack, at $1.55

HBC SERVICE GROCERIES

Phone Order Service Open at 8 o'Clock Each Morning. Your Orders Will Receive Prompt and Careful Attention

Rowntree's Cocoa—for the colder weather, ½-lb. tin, at 19c
1-lb. tin 37c

Prunes, Del Monte Dri-Pak, 2½'s, per tin 32c
5's, per tin 69c
Marmalade, Empress Orange, 2-lb. jar 29c
Quick Quaker Oats, large pkt., at 19c
Pineapple, Aylmer, sliced, No. 3 tin 18c
2 tins for 35c
Spiced Crab Apples, Nabob Brand, 2½'s, per tin 20c

Australian Lunch Tongue, 12-oz. tin, Special 22c
Herconbee Brand Sockeye Salmon, ½'s, per tin 18c

BAKERY SPECIALS
Butter Almond Layers, each, at 29c
Graham Bread Rolls, per dozen, at 15c

CANDY SPECIAL
Neilson's Brazil Chocolate, ½ lb. 22c

Royal City Spinach, new season's pack, 2's, tin, 15c
3 tins for 42c
Green Lake Peas, size 4, Specially priced, tin 11c

Royal Crown Cleanser, 2 tins for 15c
Royal Crown Washing Powder, large pkt. 18c

Okanagan Preserving Peaches, per crate, $1.85 (Limited Quantity)

No. 1 Outdoor Tomatoes, per basket 19c
Crisp Gravenstein Apples, 8 lbs. for 25c

SPECIAL, 8 TO 11
Local Fresh Pee Wee Eggs, 2 doz. for 65c
Side Bacon, Our Special, sliced, per lb 20c

BUTTER
Selected Creamery, bulk, per lb. 25c
3 lbs. for 73c
B.C. Sweet Cream, prints, per lb. 26c
3 lbs. for 76c
Cottage Roll, Smoked or Sweet Pickled, per lb 18c
Jellied Ham, sliced, lb., 14c
Cottage Cheese, per lb. 18c

VISIT THE INGERSOLL CHEESE DEMONSTRATION
We'll be pleased to have you sample the different kinds Rideau, Melted, Cream or Spreads. 2 pkts. for 25c

Lower Main Floor—H B C

IT PAYS TO BUY AT "THE BAY"

LEVINSKY DECISIONS SHARKEY IN TEN ROUNDS

Giants Miss Pennant By Dropping 4 to 3 Verdict to St. Louis

Cardinals Nose Out New York to Keep Flag Chase Open—Pirates Break Even With Phillies—Senators Lose to Browns—Yankees Split

NATIONAL LEAGUE

ST. LOUIS, Sept. 18 (AP).—Seeking the victory that would clinch the National League pennant, New York Giants today fell before the pitching and hitting of Tex Carleton, as St. Louis Cardinals won the second game of the series, 4-3. With the Giants leading, 3-1, as the result of an early attack off Carleton, Manager Bill Terry called on Carl Hubbell to protect the advantage when Herman Bell started to falter in the fifth inning. The brilliant southpaw, who pitched a full game against the Cubs Saturday, was not equal to the task, however, and formal winning of the championship was delayed at least for another day. The Pirates, by splitting even in a double-header with the Phillies, retained a mathematical chance of winning the flag.

Hubbell, usually especially effective against the Cards, was pounded for seven hits and three runs in three and two-thirds innings. The climax came in the eighth, when with Leo Durocher on third, as the result of a triple, Carleton crashed through with a single, scoring what proved to be the winning run.

	R.	H.	E.
New York	3	7	1
St. Louis	4	12	1

Batteries — Fitzsimmons, Bell, Hubbell and Mancuso; Carleton and O'Farrell, Wilson.

Dodgers Beat Cubs

CHICAGO, Sept. 18 (AP). — Knocking Leroy Hermann out of the box with five runs in the first three innings, Brooklyn Dodgers went on to defeat Chicago Cubs, 6-4, in the third game of the series today. Johnny Frederick led the attack on Hermann, driving in three runs and scoring one with a homer and a single.

	R.	H.	E.
Brooklyn	6	9	2
Chicago	4	11	2

Batteries—Mungo and Lopez; L. Hermann, Henshaw, Bush and Phelps.

Braves Trim Reds

CINCINNATI, Sept. 18 (AP).—A chance to crawl from the league cellar within their grasp, Cincinnati Reds fell before Boston, 8-2, today, as Si Johnson failed to exercise his usual mastery over the Braves. The hall of doubles and singles, and Mowry's triple brought in four runs before Stout rushed in to replace Johnson in the third.

	R.	H.	E.
Boston	8	14	1
Cincinnati	2	12	1

Batteries — Frankhouse and Hogan; Johnson, Stout and Lombardi

Pirates Break Even

PITTSBURGH, Sept. 18 (AP).—Big Ed Holley shut out Pittsburgh Pirates, 6-0, with four hits in the second game of a double-header today, pulling Philadelphia Phillies out of the cellar, where they had dropped due to a 2-1 defeat in the opener.

First game:	R.	H.	E.
Philadelphia	1	7	0
Pittsburgh	2	6	0

Batteries — Elliott, Ragland and Davis; Meine and Padden.

Second game:	R.	H.	E.
Philadelphia	6	9	2
Pittsburgh	0	4	0

Batteries — Holley and Davis; Hoyt, Chagnon and Grace, Finney.

AMERICAN LEAGUE

NEW YORK, ept. 18 (AP).—The two-hit pitching of Johnny Allen and the seven-hit hurling of Leslie Tietje, a Texas League recruit from Dallas, gave New York and Chicago an even break in today's double-header, the Yankees winning the first game, 6-1, and the White Sox the second contest, 4-3. While Allen was holding the Sox to two safe blows, the Yankees, led by Lou Gehrig and Dixie Walker, collected ten hits off Paul Gregory. Gehrig hit his twenty-eighth home run in the sixth, while Walker connected with a homer and a triple. Bill Dickey also added a circuit blow to the collection of extra base hits. Gehrig drove out his twenty-ninth homer of the season in the second game.

First game:	R.	H.	E.
Chicago	1	2	1
New York	6	10	1

Batteries—Gregory and Sullivan; Allen and Dickey.

Second game:	R.	H.	E.
Chicago	4	9	0
New York	3	7	0

Batteries — Tietje, Wyatt and Berry; Ruffing and Rensa.

A's Nose Out Tigers

PHILADELPHIA, Sept. 18 (AP).—Putting on a four-run rally in the seventh inning, Philadelphia Athletics captured a see-saw contest from Detroit Tigers today, 9-8. The A's nicked two Tiger hurlers for twelve hits. Fox, Detroit centrefielder, and Cramer, Johnson and Higgins, of the A's, hit homers.

	R.	H.	E.
Detroit	8	9	2
Philadelphia	9	12	1

Batteries — Hamlin, Hogsett, Auker and Pasek, Hayworth; Malhaffey, Peterson, McKeithan and Cochrane.

Gray Beats Senators

WASHINGTON, Sept. 18 (AP).—Sam Gray, St. Louis Browns' veteran hurler, who lost a chance to get a slice of world series coin a few weeks ago by confessing a sore arm, dragged his ailing flipper to the hill today and pitched a 4-2 victory over Washington's Senators. Clark Griffith, Washington owner, who turned Gray back to the Browns after the hurler admitted his arm was sore, must have regretted the move today, as he watched the Senators swing vainly at the old-timer's offerings, and lose a chance virtually to clinch the pennant. As it is, the Senators need two more victories out of nine games.

	R.	H.	E.
St. Louis	4	7	0
Washington	2	10	2

Batteries — Gray, Hadley and Hemsley; Burke and Berg.

Hildebrand in Form

BOSTON, Sept. 18 (AP).—Cleveland had little trouble taking a series-opener from Boston Red Sox, 9-0, today, as Oral Hildebrand limited the Sox to two scratch hits. The Cleveland hurler was in no trouble throughout the game, as he received good support from his teammates. One of the Indians' drives was a home run by Hal Trosky into the right field bleachers.

	R.	H.	E.
Cleveland	9	15	0
Boston	0	2	5

Batteries — Hildebrand and Pytlak; Rhodes, Welch, Andrews and R. Ferrell.

COAST LEAGUE

Sacramento 8, Seattle 3 (called in sixth, rain). Second game called off. Oakland 6, Portland 4.

SUNDAY'S RESULTS

American League

New York 3-6, Cleveland 2-1.
Washington 4, Detroit 2.
Chicago at Boston, rain.
Others not scheduled.

National League

New York 4, St. Louis 3.
Chicago 6-6, Brooklyn 5-5.
Cincinnati 5-6, Boston 2-0.

Coast League

Sacramento 5-7, Seattle 2-3.
San Francisco 7-1, Los Angeles 1-4.
Missions 8-5, Hollywood 0-4.
Oakland 6, Portland 5. (Second game, rain).

BOWLING LOOPS OPEN TONIGHT

Six teams in the Olympic Senior Tenpin League and fourteen in the Women's Commercial loop will start the season tonight at the Olympic Alleys at 9 o'clock. Plans for the year were completed last night, and successful schedules are expected.

Miss Alberta Ray was re-elected president of the Women's Commercial League, while Mrs. L. Whyte was named vice-president. Mrs. D. McBeath was appointed secretary-treasurer.

Blackburn Rovers Defeat Newcastle United by 3 to 2

LONDON, Sept. 18 (CP).—Blackburn Rovers defeated Newcastle United 3-2 in a First Division English League soccer match played at Blackburn today.

HAMMOND AND SMITH LEAD IN AVERAGES

Former Tops Batters in Old Country Cricket and Latter Bowlers

LONDON, Sept. 18 (CP).—Walter Hammond, noted Gloucestershire international cricketer, was England's leading batsman in the season just closed. He scored a total of 3,323 runs for an average of 67.81 runs. Almost as noteworthy worthy was the record of C. P. Mead, veteran Hampshire professional, who, playing in his twenty-fourth season in first-class cricket, hit up 2,576 runs for an average of 67.78.

Hedley Verity, of Yorkshire, topped the bowling averages, taking 109 wickets at a cost of 13.43 runs apiece. A. P. Freeman, Kent, again secured the most wickets, but at slightly greater cost.

Leading cricket averages follow:

BATTING

	Innings	Runs	High Score	Not Out	Average
W. R. Hammond	54	3323	264	5	67.81
C. P. Mead	44	2578	224	6	67.78
J. B. Hobbs	18	1105	235	2	61.38
R. E. S. Wyatt	50	2379	187	10	59.47
A. Mitchell	51	2300	159	12	59.97
L. Ames	57	3058	295	5	59.60
E. Hendrew	65	3186	301	9	59.89
D. R. Jardine	15	779	127	0	51.93

BOWLING

	O.	M.	R.	W.	A.
O. Smith	172.3	39	419	29	13.31
H. Verity	1195.4	429	2553	190	13.43
A. P. Freeman	2039	651	4549	298	15.28
G. Macaulay	1214.2	423	2435	148	16.45

BOWLING

INTERSERVICE LEAGUE

The Interservice Fivepin Bowling League got away to a fine start at the Arcade Alleys last night, with Britannia Branch winning all three from Naval Veterans and Pro Patria taking all three from Veterans of France. Despite the earliness of the season some fine scoring was registered, with W. Morry, of the Pats, topping the list with 802. Scores:

Naval Veterans—D. Clarke, 261; C. Lewis, 492; S. Ruffell, 404; E. Prawett, 541; C. Chislett, 705; H. Tharrett, 65. Total, 2,468

Britannia Branch—D. Croston, 518; M. Jones, 217; R. Milburn, 722; V. Scarborough, 534; J. Huxtable, 741; H. Thompsett, 149. Total, 2,881.

Britannia Branch won three.

Veterans of France—C. Rodway, 499; P. Carter, 441; George Greene, 549; C. Crawford, 845; F. Whitford, 483. Total, 2,518.

Pro Patria—W. Davis, 551; R. Lea, 498; C. A. Kinney, 553; W. Willmott, 593; W. Morry, 802. Total, 2,995.

Pro Patria won three.

When Perry Won Title

CLIMAXING his most successful season in tennis, during which he led England to victory in the Dvis Cup matches, Fred Perry met and defeated Jack Crawford, Australian net champion of England and France, in the finals of the American singles championship meet at Forest Hills, L.I. Perry is the first Britisher to win in thirty years.

STRAITH CUP IS CAPTURED BY UPLANDS

Defeat Colwood Golfers in Second Half of Annual Match by Three

Winning from the Royal Colwood Golf Club, Sunday, in the second half of the annual match for the Straith Cup by three points, the Uplands Club retained possession of the trophy for another year. Uplands entered the second half with a seven-point margin as a result of the opening match played in the Spring. The winners took the "A" team fixture on their home links, 26 1-2 to 11 1-2, but dropped the "B" engagement, 19 to 13. In the singles in the "A" match, Uplands came through, 11 1-2 to 4 1-2 and also took the foursomes, 9 to 7. Colwood turned the tables in the "B" match, winning the singles, 9 to 7, and the foursomes, 10 to 6.

"A" TEAMS

The results of the "A" match, with the Colwood players first mentioned, follow:

FOURSOMES

W. W. Hall and Norman Wallace 0, D. Randall and Jack Melville 2.

P. Edmonds and H. G. MacKenzie 2, W. H. Newcombe and R. L. Challoner 0.

A. B. Christopher and R. W. MacKenzie 2, H. O. English and Dr. C. N. Westwood 0.

A. D. Straith and A. C. Falk 1, George Pretty and J. Savident 1.

Dr. Sturdy and Sandy Marling 0, Frank McQueen and R. Cran 2.

D. A. Macdonald and J. H. Richardson 0, F. C. Dillabough and A. O. Findlay 2.

L. D. Rines and A. M. D. Fairbairn 0, J. Burden and W. Wilkie 2.

J. N. Findlay and J. H. Beatty 2, Jack Watson and Allan Craig, Jr. 0.

SINGLES

W. W. Hall 1, D. Randall 0.

Norman Wallace 0, Jack Melville 1.

P. Edmonds 0, W. H. Newcombe 1.

H. G. MacKenzie 0, R. L. Challoner 1.

A. B. Christopher 0, H. O. English 1.

R. W. MacKenzie 0, Dr. C. N. Westwood 1.

A. D. Straith 0, George Pretty 1.

A. C. Falk 0, J. Savident 1.

Dr. Sturdy 1, Frank McQueen 0.

Sandy Marling 1, R. Cran 0.

D. A. Macdonald 0, F. C. Dillabough 1.

J. H. Richardson 1, A. D. Findlay 0.

L. D. Rines 0, J. Burden 1.

A. M. D. Fairbairn 0, W. Wilkie 1.

J. H. Findlay 0, Jack Watson 1.

J. H. Beatty and Allan Craig, Jr., halved.

"B" TEAMS

The results of the "B" team match, with the Uplands players first mentioned, follow:

SINGLES

D. McDiarmid 0, Dr. G. Hall 1.

A. S. Balcom 0, T. S. McPherson 1.

J. R. Hibberson 0, E. N. Horsey 1.

Dr. D. A. McInnes 0, B. R. Ciceri 1.

J. B. Lambert 0, Comte Jean de Suzannet 1.

R. A. Semple 1, T. H. Leeming 0.

A. Youngman 0, A. W. Millar 1.

E. Davis 1, Ross Hocking 1.

Major F. V. Warner 0, C. Denham 1.

A. Woodcroft 1, G. Quincey 0.

E. J. Diespecker 0, B. Johnson 1.

H. B. Combe 0, J. Land 1.

Capt. W. E. Tapley 1, J. R. Kingham 0.

J. H. Frank 1, F. J. Hall 0.

Alan Riches 1, H. Hewlett 0.

C. H. Thomas 1, W. Crawford 0.

FOURSOMES

D. McDiarmid and A. S. Balcom 0, Dr. G. Hall and T. S. McPherson 2.

J. R. Hibberson and Dr. D. A. McInnes 0, E. N. Horsey and B. R. Ciceri 2.

J. B. Lambert and R. A. Semple 0, Comte Jean de Suzannet and T. H. Leeming 2.

A. Youngman and E. Davis 0, A. W. Millar and R. Hocking 2.

Major F. V. Warner and A. Woodcroft 2, C. Denham and G. Quincey 0.

E. J. Diespecker and H. B. Combe 0, B. Johnson and J. Land 2.

Capt. W. E. Tapley and J. H. Frank 2, J. R. Kingham and F. J. Hall 0.

Alan Riches and C. H. Thomas 2, H. Hewlett and W. Crawford 0.

CITY TO WORKOUT

A workout and meeting of the Victoria City first division football team will take place this evening at the Veterans of France at 7:30 o'clock. All players are asked to attend.

The Washington Senators are not only at the head of their league this year, but they are a much jollier crew than the Senators of Walter Johnson were. Heinie Manush is one of the leading funmakers.

Annual Caddies' Golf Tourney Is Set at Uplands

THE annual city caddies' golf championship will take place over the Uplands Club course October 2, 3 and 5. Ken Lawson, last year's winner, has left the bag-toting ranks and will not be on deck to defend his crown. Walter Spavin, runner-up a year ago, will be playing and is one of the favorites, along with Pat Fletcher, Oak Bay, and Leo Derman, Colwood. Entries will close September 30 and can be sent to the Uplands Club or to Bill Elliott, Oak Bay, or Leo Derman, Colwood. All the local clubs will be represented and some fine shotmaking should take place.

MISS KIRKHAM MEDALIST IN CLOSED GOLF

Scores 81 to Lead Field in Canadian Meet—Mrs. C. E. Wilson Qualifies

ST. CHARLES COUNTRY CLUB, WINNIPEG, Sept. 18 (CP).—Margery Kirkham, Montreal, is revenged tonight for her loss of the Canadian women's open title last week at the hands of Ada Mackenzie, Toronto. Two amazing birdies at the end of the second nine gave her the qualifying medal in the Canadian women's closed golf tournament with an aggregate of 81, only five over par.

Troubled by traps and indifferent putting, Miss Mackenzie, who will defend her closed title this week, was forced to tie with Mrs. R. K. Bearsto, Manitoba champion, for second place with 84. Isobel Pepall, Ontario junior champion, of Toronto, returned an 86 for third place, and Maryon Murphy, long-driving Ottawa contestant, took fourth position with a 90.

Carding a 44 to Miss Mackenzie's 43 for the first nine today, Miss Kirkham produced an astonishing comeback when she sank a pair of birdies to return 37 for the last nine, one under par. She amassed a total of only 81 for the medal round, one under the aggregate Miss Mackenzie posted for the open medal last week.

LESSONS IMPROVE GAME

Lessons she took during the week-end helped the Montreal girl improve her game throughout the first nine today, and the effect began to show in the last half when she drove and ironed the fairway in much better form. Her putts became consistently shorter.

The return to par came on the last two holes of medal play. Miss Kirkham negotiated the 218-yard seventeenth fairway in one shot and sank a nine-foot putt for a birdie two. She followed up her triumph with a twenty-foot niblick approach on the 537-yard eighteenth which rolled into the cup for another birdie—this time four—and a total of 37 for the last nine.

Mrs. R. E. Ridout, Wascana Country Club, Regina, and Saskatchewan champion, who was forced to default in the first round of championship play last week because of an injured ankle, qualified easily today with a total of 91, well up in the medal standing. She had a fine 44 for the first nine, but difficulty with her drive and uncertainty on the carpets forced her to a 47 for the second half.

Miss Kirkham meets Donna Baxter, Manitoba junior champion, in the first round tomorrow. Miss Baxter managed to qualify with 100 in today's play. Miss Mackenzie starts match play tomorrow with Mrs. C. E. Wilson, of Victoria. Mrs. Bearsto drives off against Alice Macdonald, of Winnipeg.

TODAY'S DRAW

Draw for the first round championship here tomorrow follows:

Margery Kirkham, Montreal, vs. Donna Baxter, Winnipeg.

Mrs. C. C. Balfour vs. Mrs. R. M. Simpson, Winnipeg.

Barbara Northwood, Winnipeg, vs. Helena Spears, Hamilton.

Mrs. G. B. McTavish, Winnipeg, vs. Lorna Blackburn, Ottawa.

Maryon Murphy, Ottawa, vs. Mrs. Gordon Ritchie, Winnipeg.

Mrs. Douglas Laird vs. Mrs. J. H. Forster, Winnipeg.

Mrs. D. S. Creighton, Saskatoon, vs. Isobel Pepall, Toronto.

Mrs. R. K. Bearsto vs. Alice Macdonald, Winnipeg.

Mrs. F. M. Collie vs. Eldine Cross, Winnipeg.

Mrs. Beverley Grant vs. Mrs. B. P. Pellenz, Winnipeg.

Mrs. Gordon Brown vs. Mrs. R. S. Ridout, Regina.

Mrs. W. G. More, Toronto, vs. Lois McLaren, Winnipeg.

Mrs. George Heffelfinger vs. Mrs. Gordon Konantz, Winnipeg.

Mrs. John Rogers vs. Mrs. N. R. DesBrisay, Winnipeg.

Mrs. C. E. Wilson, Victoria, vs. Ada Mackenzie, Toronto.

Bill Latta Made Captain of Grid Team for Season

BILL Latta, well-known English Rugby star, was chosen as captain of Victoria's entry in the Big Four Canadian Rugby League at a meeting and chalk lesson held last night. Frank Gribble was the choice for vice-captain, while Chris Usher was made line captain. Four new players turned out yesterday and added strength will be seen in action when the season opens here Saturday afternoon at the Royal Athletic Park against New Westminster. Art Chapman, of basketball fame, Bruce Lowe, Gordie Petticrew and Ed de Blacquiere are the four new candidates for positions.

Joan Ridley Wins Net Championship

PHILADELPHIA, Sept. 18 (CP).—Joan Ridley, of Ipswich, England, today won the Philadelphia district women's grass court tennis championship with a 6-2, 6-2 victory over Catherine Kendig, twenty-year-old Philadelphian, at the Germantown Cricket Club.

Tony Cuccinello won't break Lou Gehrig's consecutive game record. Tony played in more than 500 straight games for the Dodgers when, just recently, he was benched with an injured leg.

Chicago Battler Whips Ex-Champ In Savage Fight

Levinsky Given Unanimous Verdict Over Sharkey in Bout at Chicago Park—Gob Floored for Count of Seven in First Round—Crowd of 20,000 Attends Bout

By CHARLES DUNKLEY
Associated Press Sports Writer.

COMISKEY PARK, CHICAGO, Sept. 18 (AP).—King Levinsky, Chicago's ex-fish peddler, tonight scuttled Jack Sharkey, perhaps forever, as a heavyweight threat.

Levinsky, to the acclaim of 20,317 spectators, was awarded a unanimous decision over the former world's heavyweight champion in their blistering ten-round battle fought in Comiskey Park, home of the Chicago White Sox. The verdict of the two judges and Referee "Little Phil" Collins gave Levinsky victory by a wide margin. The Boston tar was credited with winning only one round.

Sharkey, opening a campaign which he hoped would culminate in his regaining the heavyweight championship he lost to Primo Carnera three months ago, came dangerously near being knocked out in the first two rounds.

FLOORED IN FIRST

Levinsky, after rocking Sharkey with the first right-hand punch he landed, followed up his advantage with another right-hand blast that knocked the tar flat on his back. Sharkey got up at the count of seven, bewildered and dazed, but managed to last out the round. Levinsky, with a little more alertness, might have finished him, but when Sharkey was swaying Levinsky failed to charge in.

In the second round Sharkey was forced to weather another heavy storm. A heavy right-hand blast to the jaw had him teetering on his toes, but ring experience and generalship enabled the ex-sailor to dance around until he got his bearings.

Sharkey, regarded as a master heavyweight boxer and figured in the betting to outpoint Levinsky, set out instead to outslug the rough and tough youngster from Chicago's Ghetto, and charged the dynamite lurking in the right-hand swing. In some spots of the battle the lumbering Levinsky put on speed and actually outboxed the former champion.

While Levinsky mauled and outslugged Sharkey all through the fight, the exciting first two rounds practically saw the finish of Sharkey's come-back campaign.

SHARKEY DAZED

At the end of the third round Sharkey was so dazed from the hammering he received that he walked to a neutral corner instead of his own, looking for a place to sit down.

Levinsky, outweighing the ex-champion by four and one-half pounds, started out to carry the fight to him and succeeded in doing it. He charged into Sharkey, repeatedly forcing him to retreat to the ropes, with the Kingfish connecting with some of his deadliest punches.

KING RETALIATES

In the fifth round Sharkey landed a low left hook into foul territory, and the enraged Kingfish deliberately retaliated with a low left hook to even the score. The fighting was rough at all times, with Sharkey and Levinsky guilty of heeling and delivering backhand punches in the clinches. A number of times Sharkey hit in the breakaway.

Sharkey had demanded and received a guarantee of $25,000 to trade punches with Levinsky. The battle drew gross receipts of $52,996.40, with a paid attendance of 20,317. Levinsky probably will receive $8,000 for conquering the former world champion.

Rest Wins From Yorkshire Team By Wide Margin

LONDON, Sept. 18 (CP).—The Rest of England proved much too strong for Yorkshire, English county cricket champions, winning the closing first-class match of the season by an innings and 23 runs.

The Rest carried their score today to 465 for six wickets before declaring, and Yorkshire, who had compiled 202 in their first innings, were dismissed in the second visit to the wickets for 240 runs.

SEATTLE RACES COME TO CLOSE

Good Crowd Sees Final Card at Longacres—Linmar Returns Top Win Price

SEATTLE, Wash., Sept. 18.—Racing at Longacres track concluded here yesterday with a good crowd watching the final gallops on a sloppy track. Results follow:

First Race—Purse $400; claiming, three-year-olds and up, brad in Washington State:

Silk Train (105)	$5.80	$2.60	$2.50
Jay L (103)		3.60	2.50
Shortway (106)			3.50

Time, 1:10. Also ran: Premier Jim, Miss Rosella and Colonel Steptoe.

Second Race—Purse $400, claiming, two-year-olds, six furlongs:

Vanbank (106)	$13.00	18.50	12.80
Early Star (101)		5.30	2.70
Campillo (106)			2.60

Time, 1:18. Also ran: Golden Knight, Maxol, Witticook and Just High.

Third Race—Purse $400, claiming, three-year-olds and up, six furlongs:

Little Broom (112)	$4.60	14.10	12.40
Bright Hopes (100)		15.80	10.90
Lamistar (110)			8.00

Time, 1:17 2-5. Also ran: Beaver Boy, Sun Roman, Houseboy, Carus Clarus, Zelma M. Orkin, Red Cactus, Mr. Haney and Wooden Soldier.

Fourth Race—Purse $400; claiming, four-year-olds and up, mile and one-quarter:

Linmar (107)	$42.00	14.10	7.10
Royal Julian (109)		4.00	4.20
Lafemme (104)			11.40

Time, 2:13 1-5. Also ran: Flying Atoms, Bright Outlook, Chuno, Sour Mash, Fortune's Favorite and Our Billy.

Fifth Race—Purse $400, claiming, three-year-olds and up, the Washington State Racing Commission, six furlongs:

Fred Almy (108)	$22.40	18.20	14.20
Huddersfield (108)		8.70	5.10
The Miner (108)			3.70

Time, 1:14 2-5. Also ran: Ante Bellum, Makina Bubbles, Noah's Pride and French Honor.

Sixth Race—Purse $400, claiming, three-year-olds and up, five and one-half furlongs:

Dominant Star (105)	$8.70	13.00	12.50
Fair Rose (107)		14.50	8.20
Demoiselle (112)			3.50

Time, 1:09 4-5. Also ran: Boyd McGee, First Pip, Deepie, Vera Crofton and Lockett.

Seventh Race—Purse $400; claiming, three-year-olds and up, the Joseph D. Roberts one mile:

Stepping Sister (99)	$9.90	$5.60	12.30
Red Mountain (110)		12.70	4.80
Chehalis (104)			2.10

Time, 1:42 4-5. Also ran: Straightaway, Potlou, Prickley, Gallineta, Early, Voyage, Inca and Sweep Past.

Eighth Race—Purse $400, claiming, three-year-olds and up, the Western Washington Fair, one mile:

Belona (107)	$7.20	14.70	14.50
Hal Dwyer (107)		19.60	11.60
Ango (110)			7.90

Time, 1:46. Also ran: Sam Gilmore, Senator Seth, Timbus, King Caress, Pace Cream, Theorist Jane, Plenty Money, Cynara and June Moon.

JUVENILE FOOTBALL

A juvenile football meeting will be held this evening in the Y.M.C.A. at 7 o'clock. The schedule for the season will be drawn up and the following teams are asked to have delegates present: Oak Bay Athletic, Esquimalt Rangers, Cubs, Trojans, St. Leonards, Tillicums and Capitals.

PEGGY ALLEN WINS TROPHY

Shoots Net 74 to Win Wilkerson Cup at Gorge Vale Course by Nine Strokes

Peggy Allen sustained the lead obtained in the first match to win the annual Wilkerson Cup match at Gorge Vale, Saturday, when in her second round she scored a net 74, making a total for the two eighteen holes of 145.

Mrs. H. C. Thompson, with a net 154, was second, on the two rounds.

Miss E. V. Wiley was second in Saturday's match with a net 73.

The results follow:

Miss P. Allen	71-74—145
Mrs. H. C. Thompson	78-76—154
Miss E. V. Wiley	85-73—158
Mrs. H. P. Hodges	89-87—176
Mrs. H. H. Allen	92-86—178
Miss M. Banfield	84-95—179
Miss F. Rippingale	90-89—179
Miss E. R. Walker	83-97—180
Mrs. A. T. Hunkin	83-97—180
Mrs. M. W. Oliver	95-95—190
Miss M. E. Seymour	97-98—195
Miss C. L. Harris	98-98—196
Mrs. J. Smart	100-101—201
Miss Rendell	100-102—202
Miss E. Warburton	101-102—203

CALCUTTA MATCH

Play in the Calcutta foursomes for the Wenger Trophy will commence this week, the first match for this knock-out competition to be played any day up to and including Sunday, September 23. The draw follows:

Miss Peggy Allen and Mrs. M. W. Oliver vs. Miss E. V. Wiley and Miss A. Murlset.

Mrs. H. P. Hodges and Mrs. A. T. Hunkin vs. Miss Muriel Banfield and Mrs. D. R. Hurdle.

Mrs. H. H. Allen and Miss M. W. Love vs. Mrs. M. H. Tyhurts and Miss M. Newcombe.

Miss M. E. Seymour and Miss F. Rippingale vs. Miss E. A. Walker and Miss D. Chennells.

Standings

NATIONAL LEAGUE

	W.	L.	Pct.
New York	86	57	.607
Pittsburgh	81	64	.559
Chicago	82	66	.554
St. Louis	79	67	.541
Boston	75	68	.524
Brooklyn	58	83	.411
Philadelphia	55	86	.290
Cincinnati	57	89	.390

AMERICAN LEAGUE

	W.	L.	Pct.
Washington	95	48	.664
New York	84	55	.604
Philadelphia	73	67	.521
Cleveland	74	71	.510
Detroit	69	77	.473
Chicago	63	79	.444
Boston	58	84	.408
St. Louis	54	89	.378

COAST LEAGUE

	W.	L.	Pct.
Los Angeles	105	68	.607
Hollywood	101	72	.584
Portland	98	72	.576
Sacramento	93	78	.544
Oakland	82	90	.477
San Francisco	74	99	.428
Missions	78	100	.422
Seattle	61	108	.361

Red Faber will celebrate his forty-fifth birthday September 5. And when the whistle blows to end the American League season late in the month, Faber will have concluded his twentieth season as a White Sox.

Blue Ribbons Not Playing in Outlaw Basketball League

MANAGER Ernie Cook, of the Blue Ribbons basketball team, Canadian champions, stated yesterday that his squad would defend the title this season and would not play in any outlaw league, if the Victoria and District Basketball Association decided to break away from the British Columbia body. Cook stated that plans for the season were well advanced.

BELIEVE IT OR NOT - - - - - - - *By Ripley*

"IL MIRACOLO È FATTO"
ANNUALLY - On Sept 19 - THE BLOOD OF ST GENNARO (Martyred Bishop of Beneventum) BEGINS TO BOIL!
THE BOTTLE OF BLOOD HAS LIQUEFIED BEFORE THE FACE OF THE SAINT EACH YEAR FOR THE LAST 544 YEARS!
Church of St Gennaro, Naples

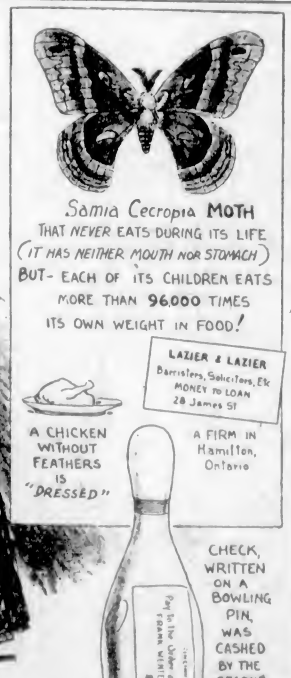

EXPLANATION FOR SUNDAY'S RIPLEY CARTOON
SUNDAY'S CARTOON SELF-EXPLANATORY
Please address all queries to Cartoonist Ripley, c/o King Features, New York City, N.Y.

MRS. JACKSON MEDALIST IN CITY GOLF MEET

Uplands Champion Turns in Fine 82 To Capture Honors

Last Year's Runner-Up and Former Titleholder Sets Pace in Qualifying Test by Four Strokes —Peggy Hodgson Is Second and Mrs. Sayward-Wilson in Third Place

Consistent shot-making carried Mrs. E. Jackson, Uplands Club champion, last year's runner-up and a former titleholder, through the medal honors in the annual women's city golf championship yesterday on her home course when she headed home a strong field with a brilliant 82 over the eighteen-hole distance. The one-time holder of the crown led the pack by four strokes and established herself as the favorite to succeed Miss Marjorie Todd, Oak Bay Club youngster, who was unable to defend her title this year as she is attending school in Switzerland. Match play will start this afternoon and continue until Friday, when the two survivors will clash for the honors over eighteen holes.

Miss Peggy Hodgson, Esquimalt's strong entry from the Macaulay Point Club, was runner-up to Mrs. Jackson with a fine 86, while one stroke behind her came Mrs. F. Sayward-Wilson, another former champion from Royal Colwood, with a steady 87. Miss Mackenzie-Grieve, young Uplands player, served notice that she will be a dangerous threat by turning in a card of 91 to take fourth position, while Miss Laura Audain, Colwood, checked in fifth with a 92. Mrs. Hew Paterson and Mrs. E. Mitchell were deadlocked for next place with 95's, and Miss Fitzgibbon, Miss Daphne Allen and Miss M. Wolfenden shared seventh spot with 98's.

Scores of 105 qualified. In the opening rounds, Mrs. Jackson faces Miss Daphne Allen, while Miss Peggy Hodgson tackles Miss M. Wolfenden. The defeated eight in the first round of the championship will form the first flight.

SCORES AND DRAW

Qualifying scores and draw follow:

Mrs. E. Jackson	82
Miss Peggy Hodgson	86
Mrs. F. Sayward-Wilson	87
Miss Mackenzie Grieve	91
Miss Laura Audain	92
Mrs. Hew Paterson	95
Mrs. E. Mitchell	95
Miss Fitzgibbon	98
Miss D. Allen	98
Miss M. Wolfenden	98
Mrs. J. H. Richardson	101
Mrs. R. L. Pocock	103
Mrs. H. W. Wilders	104
Mrs. A. Dowell	104
Mrs. W. H. Squire	105
Mrs. A. Scott	105

The abo e qualify.

Second Flight

Mrs. E. F. Nickson	106
Mrs. D. A. Macdonald	106
Mrs. J. H. D. Benson	107
Mrs. W. N. Sheffield	107
Mrs. Barber Starkey	107
Mrs. A. M. Boyd	107
Mrs. H. B. Combe	109
Mrs. H. F. Crowe	110

Third Flight

Dr. C. M. Luden	110
Mrs. R. A. Semple	111
Mrs. W. H. Lawson	111
Mrs. W. H. Livsey	111
Mrs. C. W. Lovell	112
Mrs. T. H. Leeming	117

THE DRAW

The following is the draw:

Championship Flight

1:00—Mrs. E. Jackson vs. Miss D. Allen.

1:05—Miss Laura Audain vs. Mrs H. W. Wilders.

1:10—Mrs. E. Mitchell vs. Mrs. W. H. Squire.

1:15—Mrs. F. Sayward-Wilson vs. Mrs. J. H. Richardson.

1:20—Miss M. Mackenzie Grieve vs. Mrs. R. L. Pocock.

1:25—Miss Fitzgibbon vs. Mrs. A. Scott.

1:30—Mrs. Hew Paterson vs. Mrs. A. Dowell.

1:35—Miss Peggy Hodgson vs. Miss M. Wolfenden.

The defeated eight will form the first flight.

Second Flight

1:40—Mrs. E. F. Nickson vs. Mrs. Barber Starkey.

1:40—Mrs. J. H. D. Benson vs. Mrs. H. B. Combe.

1:50—Mrs. W. N. Sheffield vs. Mrs. H. F. Crowe.

1:55—Mrs. D. A. Macdonald vs. Mrs. A. M. Boyd.

Third Flight

2:00—Dr. G. M. Luden vs. Mrs. C. W. Lovell.

2:05—Mrs. R. A. Semple vs. Mrs. T. H. Leeming.

Mrs. W. H. Lawson, a bye.

Mrs. H. H. Livsey, a bye.

As Ross Retained Crown

TONY CANZONERI BARNEY ROSS

BARNEY Ross, defending lightweight champion, lands a terrific left to Tony Canzoneri's head and starts a right for the ex-champ's stomach in the sixth round of their fifteen-round title bout in New York. Ross was awarded the decision.

Eliminations in Jumping Events At Saanich Held

The eliminations in the jumping classes in connection with the Saanich schools annual sports took place on Saturday at the Reynolds Park grounds and the Agricultural Park, Saanichton. The sports will take place on Wednesday, on the fair grounds, at Saanichton.

Results follow:

AT SAANICHTON

High Jump, boys under thirteen—1, H. Slater (Sidney); 2, T. Skinner (Sidney); 3, B. Hall (North Saanich).

High Jump, boys under fifteen—1, R. Slater (Sidney); 2, P. Burtt (North Saanich); 3, T. Brooks (North Saanich).

Broad Jump, boys under thirteen—1, T. Skinner (Sidney); 2, H. Slater (Sidney); 3, B. Hall (North Saanich).

Broad Jump, boys under fifteen—1, R. Slater (Sidney); 2, C. West (Sidney); 3, T. Brooks (North Saanich).

Pole Vault, boys under fifteen—1, Albert Slater (North Saanich); 2, Walter Wilson (North Saanich).

AT REYNOLDS PARK

High Jump, boys under thirteen—1, Robert Stevenson (Royal Oak); 2, S. Kitchin (Cloverdale).

Broad Jump, boys under thirteen—1, Gordon McTaggart (Mackenzie); 2, Douglas Jack (Cloverdale); 3, Ronald Monroe (Strawberry Vale).

High Jump, girls under thirteen—1, Dolly Carey (Tolmie); 2, Lois Wellburn (Tillicum); 3, Eva Anderson (Tillicum).

Broad Jump, girls under thirteen—1, Eva Anderson (Tillicum); 2, Anne Taylor (Tillicum); 3, Marie Brown (MacKenzie).

FRED PERRY EASY WINNER

Englishman Defeats Johnson in Pacific Southwest Tennis Meet

LOS ANGELES, Sept. 18 (CP).—No upsets occurred in singles play for the Pacific Southwest tennis championship of the United States today.

The two Australians, Adrian Quist and Don Turnbull, found the hard courts a little strange, but came through with easy victories. Quist eliminated Dale Issenhuth, of Los Angeles, 1-6, 6-1, 6-4, while Turnbull downed Charles Carr, another California youngster, 7-5, 1-6, 6-1. Frank Wilde, of England, won from William Seward, of Beverly Hills, 2-6, 6-1, 6-4.

Frederick J. Perry, defending champion, won a second round match from Cliff Johnson, California, by 6-0, 7-5.

BADMINTON MEETING

The annual meeting of the J.B.A.A. Badminton Club will be held at the Gorge this evening at 8 o'clock. A full attendance of members is requested as the election of officers will take place.

Every human death may be attributed to one of three causes: (1) Interference with respiration (asphyxia or apnea); (2) interference with the heart's action (syncope), and (3) interference with the nervous system (coma or shock).

The length of the trunk in man is more than one-third and less than two-fifths of the height.

Remember When

(Twenty-Five Years Ago)

The Oak Bay Park will be the local centre for sport during the forthcoming Winter. Among the pastimes which will be played there are association and Rugby football and grass hockey. While the selection of that area is not popular among all the athletic organizations, owing to its distance from the centre of the city, the arrangements are favored by the majority because of the fact that the park is large, in splendid shape and boasts of a grandstand able to accommodate crowds likely to attend these games in the city. Important improvements will be made at the enclosure and everything will be all set for the opening Rugby football and grass hockey of the season.

Miss May Sutton, of Pasadena, Cal., won the State tennis championship by defeating Miss Mabel Hotchkiss, the Pacific Coast title holder, in straight sets. Miss Sutton played beautiful tennis throughout, winning the opening set, 6-3, and then waltzed through the second in easier fashion, 6-2. Miss Sutton's superior strategy and experience were the deciding factors in the final.

"I am convinced that we can win the MacKechnie Cup this year," stated Manager Bill Moresby, of the Victoria Rugby Football Club, yesterday, when interviewed. He went on to expound the virtues of the players who were coming to the fore this season, and thinks nothing in the world will stop the Capital City from lifting the silverware.

The return match, Garrison vs. 5th Regiment, took place at Clover Point Range, yesterday, and resulted in a win for the latter squad by forty-seven points. Some fine shooting took place and keen competition existed throughout the day. The teams lined up as follows: 5th Regiment, Captain Harris, Gunner Boyce, C.S.M. Nesbitt, Corporal Richardson, C.S.M. Lorimer, Q.M.S. Hatcher, Gunner Neill and Sergeant Clement, Private Allen, Captain Elliston, Private Grey, Sergeant Cooney and Private Woodward.

Melville Long captured the annual California State tennis championship yesterday by defeating Maurice McLaughlin, one of the greatest players of all time, and defending titleholder, in the final in five hard-fought sets. Long played great tennis from start to finish and won by scores of 10-8, 6-8, 6-4, 9-11, 6-0.

N. S. PORTER AGAIN HEAD OF CAGERS

Vancouver Man Elected President of B.C. Body —Referees Listed

VANCOUVER, Sept. 18.—Norman R. Porter, of Vancouver, was re-elected president of the British Columbia Association, Saturday, with A. Stevenson, Kamloops, and John Sutton, Courtenay, vice-presidents; Walter Hardwick, secretary-treasurer; R. Parkinson, Kelowna; McTaggart Cowan, North Vancouver, and T. M. Lewis, Nanaimo, council members. Herbert Anscomb, Victoria, Dr. J. H. Gillespie, Vancouver, and Dr. W. Irvine, Kamloops, are honorary presidents, while Andy Clarke, of Revelstoke, sits on the executive as past president.

Basketballers may escape the necessity of taking out amateur cards this Winter, providing officials do not demand their presentation during the season. Teams entering provincial play-offs must have a complete set of amateur pasteboards, however.

Poaching players will be frowned on by the provincial association. An amendment was passed giving the British Columbia body power to suspend any club official, player or manager found guilty of endeavoring to entice a player from one team to join another except with the consent of the latter club.

NAME REFEREES' BOARD

A provincial referees' board was appointed and consists of McTaggart Cowan, Walter Hardwick, T. M. Lewis, N. R. Porter and any other members desired by the board. Buck Leo was appointed official interpreter of the rules, and will travel through the province lecturing on refereeing. Three divisions were made: Class "A," permitting any who earn this grade to officiate in Dominion Senior Class "A" play-offs; Class "B," Senior "B" play-offs or better, and Class "C," for those handling league fixtures.

Only one British Columbia referee Earl (Tony) McIntyre, earned a Class "A" rating, according to the board's standards last season. The following were listed in the second class: T. Macedo, Victoria; Gordie Andrews, Gerry Porter, Eric Cameron, H. Green, Nanaimo; Douglas McIntyre, J. Robinson, Kamloops; W. Ellis, Kamlops; R. Parkinson, Kelowna; A. M. Hurst, Revelstoke; W. Kelly, Nanaimo; "Toots" Lewis, Nanaimo; H. A. LeMarquand, Victoria. E. L. (Buck) Yeo and Graham Bruce were named charter members.

MACDONALDS LEAVING FOR BALL SERIES

City and Island Softball Champions Off for Vancouver Tonight

After idling around for more than a month, with a couple of workouts each week to keep in condition, MacDonald's Service Station, city and Island softball champions, will leave tonight for Vancouver, where they will tackle Buckerfields, Mainland winners, tomorrow evening, in the first two-out-of-three series for the British Columbia championship. Second game of the play-off series will take place here, Saturday afternoon at 3 o'clock, at Central Park, while the third, if necessary, will be played immediately following.

Blazing their way through a great season, both locally and throughout the Island, the service boys form one of the strongest aggregations ever to represent the city in the provincial final, and should give a good account of themselves against the smart Mainland nine. "The boys held a hard workout, Sunday morning, and all are in the pink of condition," stated Manager Larry Kennedy yesterday. The genial boss of the team also stated that every player will be making the trip, and all will probably see action before the series end.

KENNEDY TO CATCH

Kennedy will do the receiving, while "Chuck" Turner and Eric Moir will share the pitching duties. Just who will start is not yet known, but Moir is expected to face Vancouver on their home lot. At first will be "Chuck" Chapman, while Noel Morgan will look after second. George Robertson will be at short and Tommy O'Connell will be perched on third. The starting outfield has not been announced, but the following will be available for fly chasing: Wilf Shouldice, Art Chapman, Bill Champion, Tommy Monaghan, Albert "Monty" Monteski and Les Kennedy.

Between Innings

Dixie Walker, outfielder, and Charley Devens, pitcher, are two New York Yankees who most likely will win berths as regulars in the rebuilding of that club next Spring.

* * *

Paul Dean, brother of the St. Louis Cardinals' Dizzy, is one of the best looking major league mound prospects now pitching minor league ball. He has won a score of games for Columbus.

* * *

The New York Giants' improvement over the 1932 form can best be judged by the fact that they have already won as many games this year as they did all last season. And they have a month more to go.

* * *

The Giants are the real sufferers in the matter of the recent rainy weather in the East. The Terriers must now play several of those postponed games on foreign fields—and they don't like the road.

* * *

Hack Wilson, the veteran outfielder, has surprised everyone—and that probably includes himself—by playing a bangup game for the Brooklyn Dodgers at second base.

Eliza, writing home to her parents: "I am sorry I have no money to buy a stamp for this letter. I will put two on the next!"

MANUSH HAS PERFECT DAY

Senator's Slugger Gains Four Points on Idle Al Simmons

The battle for runner-up honors in the American League's half of baseball's Big Six today favored Heinie Manush, who pounded out four hits in as many times at bat yesterday to gain four points on his rival, Al Simmons, who was idle. Manush's gain boosted his average to .335, as compared to .331 for Simmons. In the National League, Bill Terry took undisputed possession of third place with one hit in two official times at bat.

THE STANDINGS

	G	AB.	R	H	Pct.
Klein, Phillies	139	554	93	206	.370
Foxx, Athletics	138	531	118	188	.354
Davis, Phillies	120	458	44	154	.336
Manush, Senators	114	626	110	210	.335
Simmons, White Sox	141	589	82	196	.331
Terry, Giants	118	459	76	149	.325

HOME RUN STANDINGS

Home Runs Yesterday—Gehrig (Yankees), 2; Walker (Yankees), 1; Trosky (Indians), 1; P. Waner (Pirates), 1; Frederick (Dodgers), 1; Fox (Tigers), 1; Cramer (Athletics), 1; Johnson (Athletics), 1; Higgins (Athletics), 1.

The Leaders — Foxx (Athletics), 45; Ruth (Yankees), 30; Gehrig (Yankees), 29; Klein (Phillies), 27; Berger (Braves), 26.

League Totals — American, 574; National, 433. Total, 1,007.

"I bet you 5s. you cannot guess why I have come."

"To borrow something?"

"No, just to say 'Good morning.' Hand over the 5s."—Woche im Bild, Olten.

SCOTT'S SCRAPBOOK - - *By R. J. Scott*

GIVING WINGS TO YOUR WISHES

The Colonist Classified Ads

Read the "WILL TRADE" Column No. 22

PHONE E 4114-4115

You, too, have something you would willingly part with in exchange for the article you so badly need. No matter what you have, furniture, radio, car, typewriter, boat, material or livestock, there is someone who is waiting to find just that thing in exchange for something that you want.

The Colonist Want Ads are a market which is visited by every home in Victoria. For a small cost your message is placed in the hands of hundreds of readers daily. A cottage for sale or a bicycle wanted, large or small transactions, they are all read by those who will prove your customers.

The Daily Colonist

Classified Advertising Department

Phone E 4114 - 4115 Open 8 A.M. to 10 P.M.

WASHES — DRIES

"EASY" VACUUM CUP SPIN-DRY WASHER

NO TUBS . . . NO WRINGING . . . NO DANGER

The last word in an efficient washer with no need for a wash-room or special tubs.

$174

Other "EASY" Washers from $76.50

KENT'S

641 Yates St. Phone E 6013

NEW SHIRTS

Introducing "SWANTEX," a beautiful New Material with flannel effects. Plain colors and checks. Collar attached or two separate collars. 1.95

Price & Smith, Ltd.

614 Yates Street

MANHOOD, HOW REGAINED

And All Urinary Ills of Men

TAKE OUR HERBAL REMEDIES

Book on "How to Obtain True Manhood" and "Ills of Men," with testimonials and advice, in plain envelope. Free by Mail. Advice free.

For Appointment, Ph. Trinity 3515

ENGLISH HERBAL DISPENSARY, LTD.

1359 Davie St. Vancouver, B.C.

Established 10 Years in Vancouver

W. & J. WILSON

Men's and Boys' Clothes

Jaeger Woollens—Burberry Coats

Established 1867

1217 Government Street Phone G 2013

"Jones says: 'Watch for resale value'."

"Exactly. He invested in an Austin."

THOS. PLIMLEY, LTD.

FINANCE - COMMERCE - MARKETS

Prices Fluctuate Erratically at New York Mart

NEW YORK, Sept. 18 (AP).—The United States dollar's fall to around 65 cents, gold value, was accompanied by confused and erratic movements in stock prices today.

Oil and metal issues held to the advance which the share list had undertaken Saturday, but other groups, after an early spurt, looked as though declining dollar exchange had little attraction for the speculative fraternity. Numerous leaders were off a point or more. Sales aggregated 2,722,110 shares.

U.S. Steel issues bogged down, the common losing a couple of points and the preferred approximately twice as much. Allied Chemical and American Can bucked the trend; the former made a new high. Westinghouse, Du Pont, Union Carbide, American Telephone, Consolidated Gas, North American, Chrysler, Case and American Tobacco "B" were off 1 to nearly 2.

In the mining sector, Homestake soared to $368 a share and closed at $365 for a $14 net gain. U.S. Smelting was up around 4, while American Smelting, McIntyre and Dome had good markets.

Further inflationary implications accompanying another sharp slump of international dollar rates gave the bond market some real reactionary twinges today and prices of the more active issues generally finished with substantial losses.

Prime investment loans, which have held rather steady for some time, sagged with the secondary groups and losses of 1 to 4 or more points were scattered throughout all categories. The rails and utilities were the principal sufferers.

Canadian National Railway bonds were in heavy demand for gains of a point or more.

Gold bonds of Dutch East Indies, French cities and French Government 7's gained 1 to around 5 points and reached record highs. Argentine, Brazilian, Danish and German issues dropped 1 to about 4.

(Jenks, Gwynne & Co.)
(All Fractions in Eighths)

	High	Low	Close
ELECTRICAL AND MANUFACTURING			
Allis Chalmers Mfg.	20	19-3	19-3
Elec. Auto Lite	22-2	21-1	21-1
Foster Wheeler	18-1	18	18-1
General Electric	24-1	23-1	23-1
Westinghouse El.	46-7	44-1	44-3
Elec. Bond & Share	20-7		20-7
Indus. Rayon	76	75-4	75-4
MISCELLANEOUS AND MANUFACTURING			
Amn. Can. Company	98-2	96-1	97-3
Amn. Ice	10-2	10-1	10-1
Bendix	19-2	18-5	18-7
Burroughs Adding	17-7	17-1	17-1
Case Threshing	83	79-4	60
Congoleum Nairn	24-6		24-6
Continental Can.	69	67-6	68-3
Curtiss-Wright	2-1	2	2
Dupont de Nemours	83-7	81-2	81-6
Eastman Kodak	87-7	87-2	87-6
Gillette	15-2	14-6	14-6
Gold Dust	22-6	22	22-2
Int. Harvester	43-2	42-1	42-3
Nat. Cash Register	20-3	19-6	19-6
Nor. Am. Av.	7-7	7-5	7-5
Pullman	52-2	50-6	51-4
Radio Corp of Amn.	9-3	8-7	8-7
Remington-Rand	9-3	9-2	9-2
Simmons Co.	27	26	26
United Aircraft	39-6	37-6	37-6
Worthington Pump	29		29
Celanese Corp.	47-5	44-6	45-4
RAILS			
Allegheny Corp.	5-7	5-4	5-4
Atchison	68-2	66	68
Balt. & Ohio	25-2	32-4	33-4
Can. Pacific	16-2	15-6	15-7
Ches. & Ohio	46-5	45-1	45-3
C M & St. Paul	7-6	..	7-6
Chicago Rock Island	6-2		6-2
Chesapeake Corp.	46-6	44-6	44-6
Del., Lack. & West.	36-7	35-2	35-7
Ill. Central	43-4	40-4	40-4
Louis. & Nash.	55-2	54	54
Mo., K. & Tex.	11-8	11-4	11-4
Missouri Pac.	5-7	5-6	5-7
N Y Central	50	47-5	47-5
Northern Pac.	28-7		28-7
Pennsylvania R.R.	27-3	36-7	36-2
Southern Pac.	30	28-4	28-8
Union Pacific	121	120-4	120-4
STEEL AND IRON			
Amn. Car & Found	31-3	20-1	20-1
Amn. Locomotive	33		33
Baldwin Loco	12-7	12	13
Bethlehem Steel	40	38-1	38-5
Byers (AM) Co.	34-2	32-4	32-4
Lima Loco.	28-1	28	28
Rep. Iron & Steel	18	17-1	17-1
U.S. Steel	55	53-1	53-7
Vanadium	27-1	25-6	25-6
AUTOMOBILE AND ACCESSORIES			
Auburn	63-2	57-6	59
Chrysler	52-3	50	50-3
General Motor	35-3	33-6	34-3
Graham-Paige	2-6		2-6
Hudson	15	14-5	14-5
Mack Truck	38-2	37-4	37-4
Nash	24-5	23-4	23-4
Packard	5	4-7	4-7
Stewart Warner	9-4	6-1	6-4
Studebaker	6-2	..	6-2
Timken Roller	33	30-6	32
Yellow Truck	6-2	6	6
TIRES AND RUBBER			
Goodrich	17	16-2	16-4
Goodyear	40-5	39-4	39-5
U.S. Rubber	19-4	18-6	18-7
PUBLIC UTILITY			
Amn. Foreign Pow	13	12-2	12-3
Amn. Pow. & Light	10-3	9-7	9-7
Amn. Tel. & Telegr.	130-4	128-2	128-4
Amn. Water Wks.	27-7	24-4	25
Brook. Man.	30-6	30	30
Columbia Gas	16-4	15-4	15-5
Consol Gas, N.Y.	44-6	42-5	42
Common & Southern	3-7	2-4	2-5
Elec. Pwr. & Lite	8	7-5	7-5
Inter. Tel. & Telegr.	16-6	15-6	16
Louisville Gas	18		18
North American	20-7	19-3	19-6
Public Service, N.J.	26-6	25	25
South Calif. Edison	19-1	18-5	18
Stand. Gas & Elec.	12-5	11-6	11-6
Stone & Webster	10-4	10-2	10-2
United Corp.	6-7	6-5	6-7
Western Union	66-7	65-6	66-6
FOOD PRODUCTS			
Amn Sugar	68-3	67	67-4
Armour "A"	5-4	5-2	5-3
Borden Co.	26-7	25-1	25-4
Canada Dry	34	33	32
Coca-Cola	81		81
Corn Products	89-4	88-2	88-2
Gen. Foods	39-6	38-5	39-2
Gt. West. Sugar	40-7	39-4	39-4
National Biscuit	58-2	56-7	56-7
Nat. Dairy Prod.	17-1	16	16-1
Safeway Stores	50-4	48-4	48-4
Standard Brands	38-1	37-5	37-6
United Fruit	66-6	66-1	66-1
RETAIL TRADE			
Assoc. Dry Goods	18		18
Drug, Inc.	50	48-5	49-2
S.S. Kresge Co.	14-1	13-2	13-3
Montgomery Ward	26-4	25	25-3
Sears Roebuck	46-5	45-2	45-2
Schulte Retail	6-6		6-6
F. W. Woolworth	40-7	39	39-7
TOBACCOS			
Amn. Tobacco "B"	91-2	90-4	90-4
Liggett Meyers "B"	99	97-4	97-4
Lorillard	23	22-4	22-4
Reynolds Tobacco "B"	54	52-3	52-3
MISCELLANEOUS			
Fox Film "A"	18-4	17-6	18
Gen. Asphalt	22	21-6	21-7
Johns-Manville	58-6	56-2	57
Loews	26-4	24-2	25
Otis Elevator	17		17
Radio-Keith-Orpheum	3-4		3-4
Trans America	7-1	7	7
Warner Bros.	6	5-4	5-6
CHEMICAL			
Air Reduction	108-3	106	106
Allied Chemical	145	141-4	142-4
Amn. Com. Alcohol	71	67-4	67-7
Com. Solvents	41	38-6	39
Freeport, Texas	46	44-5	44-5
Lambert	34	32-2	33-2
Liquid Carbonic	34-5	33-4	33-4
Mathieson Alkali	40-6	40-4	40-4
Nat. Distillers	110-4	106-3	107-2
Tex. Gulf Sulphur	36-4	35-3	36
Union Carbide	49-5	48	48-1
U.S. Ind. Alcohol	79-3	76	76-6
OIL AND REFINING			
Amerada	46	44-6	45-4
Atlantic Ref.	30-7	30	30-1
Cont. Oil	19-3	18-5	19
Houston Oil	32-8	31-7	31-7
Phillips Petro	18-6	18	18-4
Pure Oil	14-1	13-1	13-7
Royal Dutch	36-5		36-5
Shell Union Oil	9-5	8-1	8-1
Stand. Oil, Cal.	44	42-5	44
Stand. Oil, N.J.	42-2	42-4	42-1
Stand. Oil, N.Y.	14-2	13-7	13-7
Texas Corp.	30-1	29-3	29-5
Texas Pac. Coal	4-5	4-4	4-5
Union Oil, Cal.	23	23	22-4
MINING AND SMELTING			
Alaska Juneau	23	20-1	20-5
Amn. Smelting	49-4	47	49-2
Anaconda Copper	19	18	18-4
Cerro De Pasco	42-8	40-7	41-6
Dome	38-2	36-3	37-3
Granby	12-3	12	12-3
Howe Sound	36-3	29	29-2
Homestake	35-9		35-9
Int. Nickel	24-2	21-4	21-7
Kennecott	24-7	24	24-5
McKeesport Tin	95	92	92
McIntyre Porcupine	43-4	42-6	45-2
Noranda	36-4	35-6	35-7
Patino Mines	20-8	19-5	20-3
Phelps Dodge	18-2	17-4	18
U.S. Smelting	104-3	101	104

Dominion Bonds

(Burns & Wainwright, Ltd.)

		Bid	Asked
Dom. of Can.	5½% 1952	99.75	100.40
" "	5½% 1934	101.60	102.25
" "	5½% 1937	109.00	110.125
" "	5% 1937	102.50	103.375
" "	5% 1942	104.275	105.25
" "	4½% 1940	101.25	102.25
" "	4½% 1944	101.625	102.50
" "	4½% 1946	101.50	102.50
" "	4% 1935	100.00	101.00
" "	4% 1952	95.25	96.125
Con. Loan	4% 1938	100.00	101.00
" "	4½% 1937	99.875	100.75
" "	4½% 1958	99.875	100.75
" "	4½% 1959	101.00	101.75
C.N. Rly	4½% 1951	100.875	101.875
" "	4½% 1954	100.25	101.75
" "	5% 1954	104.625	105.50
" "	4½% 1956	103.25	104.50
" "	4½% 1956	100.75	102.00
" "	4½% 1957	100.25	101.75
" "	4% 1968	100.75	102.00
" "	5% 1969	106.00	106.75
" "	5% 1970	106.25	107.75
Nat. B. Ln.	5% 1936	102.50	102.375
" "	5% 1941	104.125	105.00

All prices subject to 25c per $100 brokerage either way.

HEAVY HAULING
WE SPECIALIZE IN HANDLING BOATS, MACHINERY, SAFES, ETC. CALL G 7631.
ESTD. **HEANEY'S** 1890

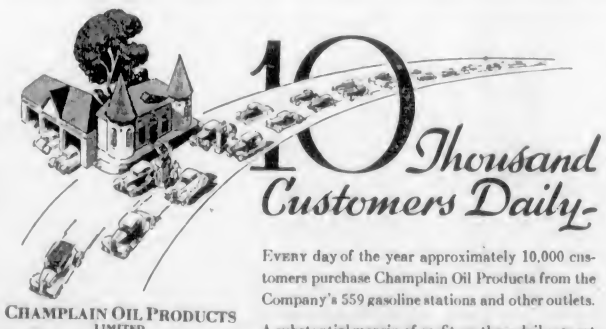

EVERY day of the year approximately 10,000 customers purchase Champlain Oil Products from the Company's 559 gasoline stations and other outlets.
A substantial margin of profit on these daily repeat sales is assured by virtue of a contract for its supplies which the Company has with three major Canadian Oil Companies.
CHAMPLAIN OIL PRODUCTS LIMITED
Cumulative Participating No Par Value Preference Shares
Dividends at the rate of 60 cents a share per annum, payable quarterly, accrue from August 1st, 1933
Price: $7.50 per share to yield 8%
NESBITT, THOMSON & COMPANY LIMITED
205 Central Building, VICTORIA
Branches in all principal cities of Canada

FOREIGN EXCHANGE

NEW YORK, Sept. 18 (AP).—Foreign exchange strong. Quotations in cents.

France—Demand 6.00; cables 6.00.
Italy—Demand 6.07; cables 6.07.
Demand:
Belgium—21.40.
Germany—26.65.
Holland—61.65.
Norway—24.06.
Sweden—24.65.
Denmark—21.35.
Switzerland—29.70.
Spain—12.82
*Portugal—4.64.
*Greece—.97.
*Poland—17.25.
*Czechoslovakia—4.55.
*Jugoslavia—2.11.
*Austria—17.16.
*Rumania—.94.
*Argentina—39.25.
*Brazil—6.44.
Tokio—26.13½
Shanghai—30.62½.
Hongkong—34.50
Mexico City (silver peso)—28.00.
Montreal—In New York 97.61¾.
New York—In Montreal 102.35.
*Nominal.

STERLING EXCHANGE

NEW YORK, Sept. 18 (AP).—Quotations in dollars. Demand 4.77; cables 4.77; sixty-day bills 4.75⅝.

WHEAT FUTURES ADVANCE AGAIN

Prices Move More Than Cent Higher at Winnipeg Market

WINNIPEG, Sept. 18 (CP).—Spurred on by the prolific advance in sterling on currency exchanges and strength in outside markets, wheat future prices strengthened on the Winnipeg Grain Exchange today and closed 1 1-4 to 1 1-2 cents higher.

Further inflatory talk in United States added impetus to buying power, while over-the-week-end export business, estimated at close to 1,000,000 bushels, was a strengthening factor.

Trade was quite active all day and the deferred futures both rose above former minimum levels, while the October option closed only 7-8 cents below, at 69 3-4. December delivery finished at 72, and May at 77 1-2 cents.

Continued wet weather in Western Canada had a bullish effect on operations, while most of the offerings were in the nature of hedging pressure and profit-taking. A downturn occurred after mid-session, when Chicago weakened, but buying was renewed and prices rose to near high levels and closed strong.

WINNIPEG GRAIN
(Jenks, Gwynne & Co., Ltd.)

Wheat—	Open	High	Low	Close
Dec.	71¼	72½	70⅞	72
May	77⅞	77¾	76¼	77½
Oct.	69⅛	70	66⅝	69¾
Oats—				
Dec.	b26⅛	37¾	36¼	37¾
May	38½	39⅝	38¼	39⅝
Oct.	35⅝	36⅞	35⅝	36½
Rye—				
Dec.	59½	59¾	58	58¾
May	64	64	62⅝	62⅞
Oct.	57½	57½	56½	56⅝
Barley—				
Dec.	41½	41⅝	40½	41¼
May	45½	46	44⅝	45⅞
Oct.	39⅝	39⅞	38¾	39½
Flax—				
Dec.	162	163	157	159½
May	171	171½	165½	167½
Oct.	159	160⅝	155	156⅝

CHICAGO GRAIN
(Jenks, Gwynne & Co., Ltd.)

Wheat—	Open	High	Low	Close
Sept.	93⅛	93⅛	91⅝	92
May	101⅛	101⅝	99	99⅝
Dec.	98½	97	94⅝	95⅝
Corn—				
Sept.	51	51	50	50
May	62⅝	62	60⅝	61½
Dec.	56⅛	56⅝	54½	55
Oats—				
Sept.	b39	38⅞	36½	36⅝
May	b48	46½	45⅛	45⅝
Dec.	42⅝	42⅞	41⅝	41⅝
Rye—				
Sept.	a73	72¾	72½	72½
May	84½	84⅝	82⅝	83⅛
Dec.	a76½	78½	76	76⅞

Stocks and Bonds

(A. E. AMES & CO., VICTORIA)

	Bid	Asked
Bell Telephone	113	115
Brazilian T.L. & P.	14	14½
B.A. Oil	14⅞	15
B.C. Power "A"	25½	..
B.C. Power "B"	5	..
Canadian Pacific	16⅝	16
Con Mining & Smelting	137	126
Ford "A"	14½	15
Imperial Oil	14½	14¼
Imperial Tobacco	11	11½
International Nickel	22.25	23.40
International Petroleum	19⅞	20¼
Montreal Power, com.	27¼	36
Shawinigan W. & P.	17½	..
Dome	28¼	..
Lakeshore	47¾	..
Noranda	36½	..
Pioneer Gold	13¼	..
Sherritt-Gordon	1.28	..
Sudbury Basin	1.55	..
Teck-Hughes	6.85	..
Ventures	1.08	..
Wright-Hargreaves	8.30	..
Bank of Montreal	196	200
Royal Bank	57½	..

Montreal-Toronto Stock Quotations

(C. M. Oliver & Co., Ltd.)

	Bid	Asked
B.A. Oil	14⅞	15
Canada Bud	13¼	12¾
Imperial Oil	14⅞	14½
Imperial Tobacco	11⅛	11⅝
McColl-Frontenac	13	
Montreal Power	36½	37
Shawinigan	17	17½
B.C. Power "A"	25½	..
B.C. Power "B"	5	
Bell Telephone	112½	113
Brazilian Traction	12⅞	14
Brewers & Distillers	260	270
Canada Cement	7	7½
Canada Car & Foundry	7¾	8
Canada General Electric	125	145
Industrial Alcohol "A"	22	22½
Industrial Alcohol "B"	19	20
Canada Pacific	16	16⅛
Canadian Bakeries	122	126
Consolidated Smelters	136½	137½
Ford "A"	14½	14¾
International Nickel	22 05	22 15
Lobaw "A"	15½	15¾
Steel of Canada	30¾	31
Hiram Walker	50¾	51
Dominion Bank	158	160
Imperial Bank	161	163¾
Bank of Montreal	195	198
Bank of Nova Scotia	277	277¾
Royal Bank	159½	157¾
Bank of Commerce	199¼	200

BAR GOLD IN LONDON

MONTREAL, Sept. 18 (CP).—The price of bar gold in London today was $32.38 an ounce in terms of the Canadian dollar, based on the London price of 131s 9d and the quotation of sterling in Montreal at $4.91 1-2. Saturday the Canadian equivalent was $31.8s

GOLD ISSUES MAKE GAINS

Bralorne and Cariboo Touch New Highs at Vancouver Market

VANCOUVER, Sept. 18 (CP). — Following the trend of Eastern markets, spurred on by inflationary news from United States, gold issues continued their climb in trading on the Vancouver Stock Exchange.

Two new all-time highs were chalked up as leaders in the precious metals group added substantial gains to those marked up during Saturday's abbreviated session. Bralorne, opening at 13.00, eased off from its peak to close at 12.70, up 45, a new high mark. Cariboo, one of the most active traders of the day, likewise a firm opener, sold up to 4.60, closing at 4.45, another all-time high mark, and 10 points above Saturday's close.

Bridge River Consolidated gained 2 1-2 to 37 1-2 and Premier Gold 2 to 1.32. Other active issues among the cheaper golds firmed up fractionally.

The firm tone extended to the silvers and base metals, Beaver Silver and National closing up major fractions.

Reno was active, and closed at 1.33, after touching 1.35.

Oils were slightly easier, C. & E. Corporation losing 3 to 1.50, and Royalite 25 to 16.50. Home at 2.15, was up 5.

MORNING SALES

Oils

Amalgamated—2,500 at .16.
A P Cons—20 at .35; 1,300 at .26.
C. & E.—335 at 1.50; 200 at 1.51; 50 at 1.52, 50 at 1.53; 100 at 1.54; 300 at 1.55.
Harzal—300 at .10½; 2,400 at .10½.
Home Oil—25 at 2.15; 100 at 2.20.
McDougall Ex—500 at .07.
Mercury—2,700 at .16.
Freehold—700 at .13½.

Mines

Beaver Silver—4,000 at .09; 4,000 at .09½.
Bralorne—146 at 12.50; 300 at 12.55; 517 at 12.75; 20 at 13.00.
Bridge River Con.—2,050 at .36; 1,500 at .37; 5,500 at .37½; 2,750 at .36; 1,000 at .36½ (b-60); 50 at .40.
Cariboo River—2,000 at .04¼.
Meridian—500 at .46½; 1,200 at .47; 300 at .47½; 100 at .47½.
Nat. Silver—14,000 at .07.
Pioneer—600 at 12.00.
Premier Gold—500 at 1.33, 200 at 1.34, 400 at 1.35.
Reeves McDonald—100 at .18.
Reno—300 at 1.31, 300 at 1.32; 3,200 at 1.32, 1,300 at 1.34; 3,400 at 1.35; 100 at 1.36.
Sally—250 at .45.
Bix Missouri—1,000 at .16.
Golconda—500 at .37.
Lucky Jim—1,000 at .05.
Noble Five—3,000 at .15; 16,000 at .15½; 1,000 at .15¾.
Pend Oreille—10 at 1.10; 100 at 1.14; 600 at 1.15.
Porter Idaho—300 at .12; 2,000 at .12½; 2,000 at .13.
Ruth Hope—2,000 at .02¾.
Silvercrest—5,000 at .02¾; 6,500 at .04.
Silverado—3,500 at .09.
Wellington—8,000 at .02½.
Whitewater—8,000 at .10½; 300 at .11.

Carb

Bridge R.—500 at .47½; 3,200 at .46; 500 at .46½; 100 at .49; 500 at .49 (b-60).
Cariboo Gold—200 at 4.35; 150 at 4.40; 500 at 4.45; 100 at 4.40; 3,400 at 4.50; 25 at 4.55; 50 at 4.60; 100 at 4.80 (b-60).
Calmont—2,250 at .15; 450 at .16.
Devenish—1,000 at .12½.
Dunwell—2,000 at .13.
Fabyan Pete—7,000 at .00⅝.
Great Belle—500 at .26, 500 at .29 (b-60).
Lakeview—4,000 at .00⅝.
Madison—200 at .05½; 2,000 at .05⅝; 500 at .06.
Morning Star—300 at .28; 200 at .27.
Native Son—2,500 at .09; 600 at .10.
Nicola—600 at .90; 700 at .91.
Reward—3,000 at .11½.
Topley Rich.—2,000 at .01¾.
Silversmith—2,000 at .02.
Waverly—6,500 at .04¾; 21,500 at .04½; 3,000 at .04¾.
Wayside—1,450 at .52; 1,000 at .52½; 4,300 at .53; 500 at .54.

Industrials

Coast Brew.—15 at 10.60; 10 at 10.75.

AFTERNOON SALES

Oils

A P Con—140 at .26.
Amalgamated—1,000 at .16.
C. & E.—1,950 at 1.50.
McLeod—100 at .43.
Mercury—50 at .16.
Associated—108 at 20, 100 at .33.
Royalite—45 at 17.00.

Mines

Beaver Silver—500 at .09½.
Bralorne—10 at 12.50; 100 at 12.60; 200 at 12.70; 3 at 12.75.
Bralorne (fractional)—4-6 at 12.75.
Bridge River Con.—1,000 at .37½; 1,300 at .38.
Meridian—3,600 at .47, 300 at .47¼.
Nat. Silver—1,000 at .07½; 500 at .07¼.
Pioneer—45 at 12.00.
Premier B.—1,000 at .02; 2,000 at .02.
Premier G.—300 at 1.22; 300 at 1.32.
Reno—1,700 at 1.34; 1,100 at 1.35.
Noble Five—2,300 at .15; 3,000 at .15½.
Porter Idaho—2,000 at .12½.
Silvercrest—2,000 at .04.
Wellington—2,000 at .02½.

Carb

Big Slide—3,000 at .03.
Bridge River Ex.—1,000 at .47, 200 at .47½; 100 at .48; 50 at .50; 100 at .50 (b-60).
Cariboo—100 at 4.00; 250 at 4.35; 625 at 4.40; 100 at 4.45.
Madison—1,500 at .05¾.
Morning Star—200 at .28½.
Native Son—5,000 at .09.
Nicola—100 at .89; 500 at .90; 100 at .91; 1,000 at .92.
Reward—2,000 at .11½.
Rufus—1,000 at .04½.
Waverly—5,000 at .04½; 8,000 at .04¾; 300 at .04½; 200 at .05.
Wayside—2,100 at .51; 3,700 at .52.
White Essex—1,000 at .38; 500 at .27½.
Macassa—200 at .92.

Industrials

Brew. & Dist.—100 at 2.60.

Gold Stocks Gain As Others Slip at Eastern Exchanges

MONTREAL, Sept. 18 (CP). — After early strength, Montreal Stock Exchange listings declined in the late dealings today, and closed with losses holding a substantial margin over gains. Turnover approximated 18,500 shares.

The main body of stocks moved forward under the stimulus of inflationary rumors in the United States, but realizing nullified the upward movement.

Gold shares were the feature of the day. Hollinger was the main centre of interest for traders, and was active leader with approximately 3,500 shares changing hands. It rose 25 cents at 10.75. International Nickel lost its initial gain of 35 cents, and eased 5 cents at 22.05, while Consolidated Smelters was strong with a rise of 1 1-2 points at 137 1-2.

Liquors were overshadowed by mines, and sagged with the rest of the list in the afternoon.

Banque Canadienne Nationale lost 8 points at 147. Among the issues to ease fractions were Brazilian Traction, Canadian Pacific Railway, Montreal Power.

Sales, 18,556 shares; bonds, $13,150.

TORONTO STOCK EXCHANGE

TORONTO, Sept. 18 (CP). — While the volume of buying was fair on the whole, the usual leaders in the distillery and metal groups were in slow action all day on the Toronto Stock Exchange, and prices registered narrow recessions at the close. Smelters, alone, of the interlisted group, turned in a gain for the day, the big metal issue closing 1 1-2 higher at 137 1-2.

Walkers common closed 1-2 off at 1 1-2, Canadian Industrial Alcohol lost 1-2 to 21 1-4, and Distillers Seagram dropped 1 1-2 to 30. Brewers & Distillers lost 10 cents, closing at 2.60.

International Nickel moved up to 22.40 in the first hour, then gradually eased back to close at 22.00, down 10 cents. C.P.R. lost 1-2, Brazilian 1-8, and Ford "A" 3-8 to 14 1-2. Oil leaders held firm with British American showing the only gain for the day. It closed up 1-4 at 15.

In the heavy industrials, Steel of Canada, common and preferred, and Massey-Harris had fractional gains.

TORONTO MINING MARKET

TORONTO, Sept. 18 (CP).—The Standard Mining Market flared up like a house afire today, with the main action in the big gold shares, in which gains ranging up to 3.25 were recorded. A new record price for bar gold in London produced buying volume of unusual proportions, with New York investors taking the bulk of the shares sold.

Trading in the six gold leaders—Dome, McIntyre, Hollinger, Lakeshore, Teck and Hargreaves—aggregated $1,885,000, of which total McIntyre alone accounted for $675,000. McIntyre advanced 4.00 to 46.00, and closed at 45.25 for a net gain of 3.25. Dome gained 1.75 to 38.50, Hollinger 20 cents to 10.70, Lakeshore 75 cents to 48.00, Bralorne 1.05 to 12.90, and Wright-Hargreaves 50 cents to 8.50, while Teck was unchanged at 6.75, and Pioneer was down 25 to 13.25.

Medium-priced gold shares recorded gains of 2 to 10. Reno advanced 10, Ventures 2, Wayside 3 1-2, Sylvanite 4, Siscoe 2, San Antonio 2, McVittie 4, Macassa 7, Kirkland Lake 2, and Howey 4. Granda lost 2 and Ashley 10.

Noranda had a fair turnover, and gained 25 cents to 36.75, and Nickel closed unchanged at 22.20.

Niplissing was the best of the silver shares, closing 31 cents higher at 2.81. Eldorado ran into profit-taking that carried the price back to 4.30, but it recovered to close with a net gain of 4 at 4.69. Mining Corporation was up 4, Castle 5 and Premier dropped 2 to 1.30. Bear Exploration also was down a few cents.

Oil shares were practically unchanged except for a gain of 15 cents in Home Oil. Ajax gained a point to 1.37.

(Jenks, Gwynne & Co.)

	Close
Ajax	1.26
Amulet	.52
Area	05½
Bralorne	13.00
Cent Pat	.59
Dome	36.00
Eldorado	4.60
Falcon	3.80
Home	10.75
Howey	2.25
Hudson Bay	1.09
Intl. Nickel	11.15
Kirkland	22.00
Lakeshore	.25
Siscoe	47.75
McIntyre	.52
Mining Corp.	48.00
Noranda	2.30
Nordon	2.60
Pend Oreille	36.70
Pioneer	.15
Reno	1.15
San Antonio	13.00
Sherritt	1.25
Siscoe	1.33
Sylvanite	1.23
Sudbury	1.29
Stedacona	1.52
Teck-Hughes	.04¾
Ventures	1.65
Vipond	1.26
Wright-Hargreaves	6.75
W B	1.06
	.52
	6.25
	.53

FOREIGN CURRENCIES COMPILED ON BASIS OF CANADIAN DOLLAR

MONTREAL, Sept. 18 (CP). — British and foreign exchange, in relation to the Canadian dollar, as compiled by the Royal Bank of Canada, closed today as follows:

Argentine (peso), .3867; Australia (pound), 3.8753; Austria (schilling), .1787; Belgium (belga), .2185; Brazil (milreis), .0848; Bulgaria (lev), .0204; China (Hongkong dollars), .3528; Czechoslovakia (crown), .0465; Denmark (krone), .2185; Finland (finmark), .0612; Germany (reichsmark), .3740.

Great Britain (pound), 4.8713; Greece (drachma), .0089; Holland (florin), .6301; Hungary (pengo), .2768; India (rupee), .3728; Italy (lire), .0820; Japan (yen), .2860; Jugoslavia (dinar), .0218.

New Zealand (pound), 3.8908; Norway (krone), .2466; Poland (zloti), .1787; Rumania (leu), .0100; South Africa (pound), 4.8611; Spain (peseta), .1308; Sweden (krona), .2522; Switzerland (franc), .3038; United States dollar (2 1-8 per cent premium).

Canadian Bonds

(Burns & Wainwright, Ltd.)
GOVERNMENT AND MUNICIPAL

	Quoted
Dom. of Can. Guar. C N R 4½% 1968	102.00
Dom. of Can. Guar. G T P 4% 1962	96.75
Prov. of Alberta 6% 1947	104.00
Prov. of B.C. 5% 1953	94.25
Prov. of Manitoba 5½% 1936	98.50
City of Montreal 5% 1945	103.00
Prov. of Saskatchewan 6% 1932	100.25
City of Vancouver 5% 1970	91.00
City of Victoria 6% 1947	103.50
PUBLIC UTILITIES	
B.C. Power Corp'n 5½% 1960	93.00
B.C. Telephone 4% 1960	97.00
Calgary Power 5% 1960	87.50
Canadian Pacific Railway 6% 1942	112.00
Gatineau Power 5% 1956	83.25
Shawinigan Power 4½% 1970	78.00
West Kootenay Power 5% 1956	100.00
INDUSTRIALS	
Acadia Sugar Refining Co 6% 1946	94.00
B.A. Oil 5% 1945	101.00
Canada Bread 6% 1941	99.00
Dom. Tar & Chemical 6% 1949	73.00
Eaton Realty 5% 1949	83.00
Harris Abattoir 6% 1947	103.00
Massey-Harris 5% 1947	70.00
McColl-Frontenac Oil 6% 1949	99.00
National Biscuit 6½% 1950	60.00
United Grain Co 5% 1943	83.00
United Gas & Fuel 5½% 1948	85.00

London Stocks

LONDON, Sept. 18 (AP).—Closing: Brazilian Traction $14 5-8, Canadian Pacific $17 1-8; General Motors $37; Hydro-Electric $8 3-8; International Nickel $22 5-8; International Telephone & Telegraph, $17 1-2; U.S. Steel $57; Anglo-Dutch 16s 3d; Anglo-Persian £2 3-8; British-American Tobacco £5 5-8; British Celanese 16s 3d; Bwana M'Kubwa 5s 9d; Carreras Ord. "A" £9; Courtaulds £2, De Beers £7; Distillers 83s; Dunlop Rubber 34s 6d; Electrical & M. Ind., Ord., 13s 9d; Ford, Ltd., 25s; Hudson's Bay 26s 6d; Imperial Chemical 29s 9d; Imperial Tobacco 110s 3d; Mining Trust, Ltd., 5s 3d; Rand Mines £6 1-4; Rhodesian Anglo-American 18s; Rhokana Corporation £6 3-4; Crowns £9 1-2; Springs £5 5-8; East Geduld £6 3-4;

NAPOLEON AND UNCLE ELBY - - - - By Clifford McBride

POP — *The Old Lady Gives Pop a Little Hand* — By J. Millar Watt

DIXIE DUGAN — *All Aboard!* — By J. P. McEvoy and J. H. Striebel

POLLY AND HER PALS — *Daniel Boon Is in for It* — By Cliff Sterrett

S'MATTER POP — *All Fixed for Sitting* — By C. M. Payne

KRAZY KAT - - - - - - - By Herriman

THE TUTTS . . . By Crawford Young

The Daily Cross-Word Puzzle

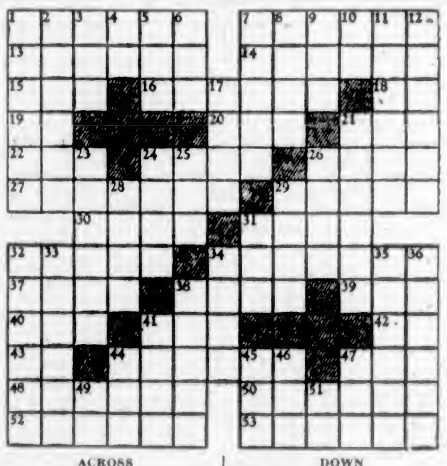

ACROSS

1. Assurance.
7. Lawsuit.
13. Evening party.
14. Shade of difference.
15. To drink.
16. Hay spreader.
18. French conjunction.
19. Pronoun.
20. Things at law.
21. High note.
22. To loot.
24. Brings profit.
26. Musical instrument.
27. Foes.
29. In music: loud.
30. Pieces of land.
31. Sacred Hindu language.
32. Elephant tusk.
34. Combats.
37. Possessive pronoun.
38. Female horse.
39. To steer wildly.
40. Morass.
41. Kitchen vessel.
42. Earth goddess.
43. Spanish article.
44. To iterate.
47. Beverage.
48. Decorous.
50. To rue.
52. Restricts.
53. To kiss.

DOWN

1. To make certain.
2. Toxin.
3. Brim.
4. Conjunction.
5. Encountered.
6. Insect.
7. South American mountains.
8. Tips.
9. Sailor.
10. At home.
11. American feline.
12. To irritate.
17. Prohibitionists.
21. Gaily.
23. To appertain.
24. Compassion.
25. Roman bronze.
26. Electrical unit.
28. Greater.
29. Destiny.
31. Equality.
32. Sets firmly.
33. Wild flower.
34. To lessen.
35. Birds of prey.
36. Candies.
38. Is dull.
41. Saucy.
44. To hurry.
45. Part of circle.
46. Beverage.
47. Land measure.
49. Note of scale.
51. Grain (abbr.).

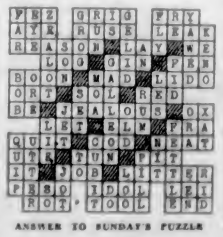

ANSWER TO SUNDAY'S PUZZLE

"A SIGHT GOOD FOR SORE EYES"

"The sight of you is good for sore eyes." A reader asks the origin of that expression to indicate welcome to express joy in seeing someone. "It is an inelegant expression," he writes, "but is very frequently used by educated people."

These words are not modern slang, dear reader. Indeed, they have an auspicious origin in the work of the great English satirist, Jonathan Swift, who lived from 1667 to 1745. It is in the first dialogue of his "Polite Conversation" that we first find the expression exactly as it is used today, "The sight of you is good for sore eyes."

His car had taken fire and was destroyed. It being insured he went at once to the insurance office and demanded his money. He was given a claim form to fill up, and was told he would not get the money, but that the car would be replaced.

"Oh!" said he, "if that's the way ye do business, give me back the premium I paid the other day on my wife's policy."

OFFICE REMOVAL BEING REVIEWED

Chamber of Commerce to Inquire Into Reasons for Changing Public Works Location

Unless it can be shown that the move is one of economy as well as one of efficiency, the Victoria Chamber of Commerce will protest against the removal of the Public Works Department of the Federal Government from Victoria to Vancouver.

In the meantime, before any definite action is taken, the chamber will have a special committee interview D. B. Plunkett, M.P., for Victoria concerning the Government proposal.

The matter was officially before the board of directors of the chamber here at luncheon yesterday noon when R. H. B. Ker reported on a private interview he had with the engineer recently. Members of the board of directors of the chamber are much concerned over the proposed removal of the offices from here and fear that other departments may be changed if some protest is not made to the authorities.

Members of the board are not wholly satisfied that the transfer is one of economy and efficiency. If economy can be shown, it is not likely the chamber will officially protest, because of the policy, advocated along with other public organizations in Canada, of economy in public administration in the Dominion.

That Body of Yours

By James W. Barton, M.D.

WHY MORE MENTAL CASES ARE NOW CURED

Although the number of mental cases is increasing and number more than half the total of patients in all hospitals, nevertheless the new methods in use to restore mental balance may more than keep up with this increasing number.

As you know, the number now being restored to health is about six of every ten entering these mental institutions.

In former days a patient entered with a history of being sullen and quiet, or noisy and quarrelsome, and he was treated with suspicion by the head physician right down to the lowest employee about the institution.

He was closely watched and was given little freedom. His food and rest were supervised, but that was about all.

What do we find now?

Dr. W. C. Menninger, in The Journal of American Medical Association, states that a patient enters a mental hospital not with symptoms, but with problems.

What can be done for him?

It is not sufficient that he be made physically comfortable; rest and freedom from responsibility alone will not satisfy his psychologic or mental needs. His problems must be studied intensively. These problems must be interpreted or unravelled and some method of solving them be attempted.

Solving the problem can be worked out in two ways: first, by making his surroundings pleasant or more agreeable than what he has had at home or elsewhere; and second, by a series of friendships scientifically arranged during his stay in the institution.

From the moment a patient enters the hospital an attempt should be made to provide him with surroundings suited to his needs and wishes—to adapt the institution to him rather than adapt him to the institution.

Scientifically controlled "friendship" is regarded as the chief factor in the process of recovery. Thus doctors, nurses, orderlies, everybody around the institution make it a point to be friendly and do everything possible to make the patient understand that they are anxious to see him get well.

You can readily see how different this is from the former methods, where the patient was given food, rest and a little exercise daily, as nothing more was thought necessary.

"Well, it's happened," Jane told Freda.

"What has, my dear?" asked Freda, puzzled.

"Jim and I have parted," said Jane with little concern. "Parted for ever."

"Gracious, dear," said Freda, "what does that mean now?"

"A three-pound box of chocolates in about an hour's time," said Jane.

First Camper — Is this the first night you ever slept in a tent?

Second Camper—I don't know—yet!

Business and Professional Directory, Want Ads

The Daily Colonist

RATES FOR CLASSIFIED OR WANT ADVERTISEMENTS

One and one-half cents a word each insertion; nine cents a word a week, with a minimum of ten words: cash with order. No advertisement accepted for less than twenty-five cents.

Death and Funeral Notices, $1.50 first insertion; $1.00 for each additional insertion. Marriages, Cards of Thanks and In Memoriam Notices, $1.50 per insertion.

Birth Notices, $1.00 per insertion.

Business or Professional Cards of two lines or under, $2.50 per month. Additional space at $1.25 per line per month.

Advertisers who desire may have replies addressed to a box at The Colonist and forwarded to their private address. A charge of ten cents is made for mailing replies. In this case add three words ("Box....Colonist") to the count for the number of words.

Out-of-town readers of our advertisements ask advertisers to give address as well as phone numbers, as it is not always possible to communicate through the phone.

Any claim for rebate on account of errors or omissions must be made within thirty days from the date of the issue, otherwise the claim will not be allowed.

The Colonist will not be responsible for more than one incorrect insertion of any advertisement ordered for more than one issue.

The Colonist service is available every day from 8 a.m. to 10 p.m., excepting Sunday. Just call E mpire 4114.

To insure insertion Classified Ads should reach The Colonist before 10 p.m. on the day previous to publication.

Classified Ads for The Sunday Colonist will be accepted up to 10 p.m. on Saturdays.

CLASSIFICATIONS

Acreage for Rent	83
Acreage for Sale	82
Acreage Wanted	84
Autos for Hire	68
Automobiles	65
Births	1
Bicycles and Motorcycles	40K
Boats and Launches	70
Building Material	40A
Business Directory	71
Business Opportunities	60
Cards of Thanks	4
Church Notices	6
Clothing, Furs, Shoes, Etc.	40B
Coming Events	10
Dancing	25
Deaths	3
Dressmaking	26
Educational	23
Farms for Rent	86
Farms for Sale	85
Farms Wanted	87
Flats and Apartments to Rent	53
Flats and Apartments Wanted	54
For Sale—Miscellaneous	40
Furniture	40D
Fuel	40C
Funeral Directors	6
Furnished Houses for Rent	55A
Furnished Rooms for Rent	48A
Furnished Rooms Wanted	50A
Hairdressers and Beauty Specialists	21A
Halls to Rent	38
Hotels	42
Housekeeping Rooms to Rent	51
Housekeeping Rooms Wanted	52
Houses for Sale	75
In Memoriam	5
Lodges and Societies	33
Lost and Found	29
Machinery	84
Market Specials	2
Marriages	2
Maternity and Convalescent Homes	62
Miscellaneous	31
Money to Loan	36
Monuments, Works	8
Music	24
Musical Instruments	40E
Nursery Stock, Plants, Etc.	40H
Personal	21
Professional Directory	80
Property for Sale	81
Property Wanted	61
Poultry and Livestock	63
Radio	40F
Room and Board	47
Room and Board Wanted	48
Situations Wanted—Female	17
Situations Wanted—Male	17
Stoves, Ranges, Furnaces	40L
Summer Resorts	81
Teachers Wanted	15
Timber	30
To Exchange—Real Estate	76
To Rent—Miscellaneous	36
Unfurnished Houses to Rent	55B
Unfurnished Rooms Wanted	50B
Wanted—Female Help	14
Wanted—Male Help	13
Wanted—Miscellaneous	41
Wanted to Borrow	22
Wanted to Rent—Houses, Furnished	57A
Wanted to Rent—Houses, Unfurnished	57B
Will Trade	22
Wanted to Rent—Miscellaneous	39
Wood	71

1 BIRTHS

CROMBIE — To Mr. and Mrs. R. B. Crombie, 1019 Terrace Avenue, at Jubilee Hospital, on September 17, a daughter, Barbara Anne.

2 DEATHS

WOODS—Passed away at the family residence, 1424 St. Patrick Street, on September 18, Clement Woods, aged sixty-nine years, a native of Stowmarket, England, and a resident of Victoria for the past six years. He is survived by his widow.
The remains are resting at the Thomson Funeral Home pending funeral arrangements, which will be announced later.
No flowers, by request.

CHOW—Passed away at the Royal Jubilee Hospital, Saturday, September 16, Chan Sae Chow, aged sixty-three years, a native of China, and a resident of Victoria for the past forty years, her late residence 1627 Store Street. She is survived by her husband and one son, in Victoria.
The remains are resting at the Thomson Funeral Home, where funeral services, which will be announced later, will be held. The remains will be forwarded to China, where interment will take place.

SAGAR—On Sunday, September 17, at St. Joseph's Hospital, John Hubert Sagar, aged fifty-four years, of 371 Kerr Avenue. The late Mr Sagar was born in England and had resided here for ten years. He is survived by his widow and two sons, Hayden and Derrick Sagar, at the family residence, and one daughter, Mrs. Richard Hirst, in Preston, England.
The funeral will take place on Wednesday afternoon from McCall Bros' Funeral Home, at 3.30 o'clock. Rev. Arthur de B. Owen will conduct the service, after which interment will be made in the Colwood Burial Park.

CULLEN — On September 18, at the Jubilee Hospital, Albert Edward Cullen, in his thirty-seventh year. He was born in Gunnabury, Middlesex, England, and had lived in Victoria for the past twenty-five years, his late residence being 3180 Fifth Street. There survive his father, Mr Alfred John Cullen, of 3180 Fifth Street, two brothers, Alfred Thomas, of Seattle, and Ernest A., of Blenkinsop Road, Victoria; also one sister, Miss Violet Cullen, at the family residence.
The remains are reposing at the Sands Mortuary, from where funeral services will be held Thursday afternoon, September 21, at 2 o'clock, with Rev. Dean Quainton officiating, and interment will be made in Royal Oak Burial Park.

BRAE — In Victoria, B.C., on Monday morning, Laura Elizabeth, widow of the late James Allan Brae, C.E., of Warwickshire, England, and Calgary, Alberta, in her eighty-second year. The late Mrs. Brae was born in England and has resided in Victoria for the past twenty-eight years, and leaves two sons, E. A. and F. D. Brae, and one daughter, Mrs. George G. Bushby.
Calgary papers please copy.
Remains are resting at Hayward's B.C. Funeral Co. Funeral service will be held at 3 o'clock Wednesday, September 20, at the Reformed Episcopal Church, Rev. A. deB Owen officiating. Interment at Royal Oak Burial Park.

TURNER—At the Royal Jubilee Hospital, Sunday, September 17, at 3 p.m., after a short illness, Colin Roderick Turner, son of Mrs. Lillias Turner, aged seventeen years and six months. Colin was born on March 17, 1916, in Victoria, and had just entered matriculation year at Victoria High School. His grandmother, Mrs. James R. McKenzie is still living. She is a pioneer of 1862. He leaves two uncles, James R. McKenzie and Sergeant Colin K. McKenzie, of the Provincial Police, residing at Prince George. Colin is a nephew of Mrs. David Leeming, wife of Mayor David Leeming. Colin was a pupil of the Christian Science Sunday School.
The funeral service will be conducted by Lieut.-Col. H. J. N. de Salis, O.B.E., and the remains will be interred in the family plot at Ross Bay Cemetery. The funeral service will be held at the B.C. Funeral Parlors on Wednesday at 2.30 p.m.

4 CARD OF THANKS

Mrs. Thomas Curnow and family wish to thank their many friends, including Britannia Beach and Butte, Montana, for the beautiful flowers, kind words of sympathy, and the many kind acts shown during their recent and bereavement in the loss of a loving son and brother.

5 IN MEMORIAM

HAMILTON—In loving memory of James Hamilton, who passed away September 18, 1932.

Today recalls a memory
Of a loved one gone to rest;
And those who think of him today
Are those who loved him best.

—Inserted by his loving wife and daughters.

6 FUNERAL DIRECTORS

Phone G 3513 — Day or Night
An Establishment Founded on Service Growing by Reputation
Every Modern Facility — New Motor Equipment
S. J. CURRY & SON
Funeral Directors

CARTER'S FUNERAL HOME
Dignified Service — Reasonable Charges
1812 Quadra Street — Phone E mpire 4824

HAYWARD'S B.C. FUNERAL CO., LTD
Established 1867
734 Broughton Street, Victoria, B.C.
Phones: E mpire 2814, G arden 7878
G arden 7662, E mpire 4065

McCALL BROTHERS
"The Floral Funeral Home"
Johnson and Vancouver Streets
Phone G arden 2013

THOMSON FUNERAL HOME
1625 Quadra St. — Phone G 3912
Lady Attendant

SANDS MORTUARY, LTD.
Distinctive funeral service in our New Mortuary at moderate cost. Experienced Lady Attendant.
Phones E 7911, G 2530 — 1803 Quadra St.

7 FLOWERS

BALLANTYNE BROS., LIMITED
639 Fort Street — Phone G 3421
CUT FLOWERS AND DESIGNS
We Telegraph Flowers

BROWN'S VICTORIA NURSERIES, 616 View. Design work executed lowest prices. We grow our flowers. G 6612, G 3521

$1 SPRAY, $2 WREATH, SPECIALISTS Savory-Maw Art Co., 1131 Govt. E 0324

8 MONUMENTAL WORKS

STEWART MONUMENTAL WORKS LTD. Take No. 8 car to works, 1401 May Street. Phone G 3453.

10 COMING EVENTS

A BIGGER DANCE AT MACCABEES' Hall every Wednesday, 9-1. 25.00 shoe prize, spot prizes. Gus Micheux's music. 25 cents.

ANNUAL GENERAL MEETING, ST John's Boys' Club, September 19, 8 p.m., Colwood Hall.

BIG DANCE AT S.O.E. HALL, WEDNESday evening. Admission 15c; couple 25c. Tombola. Evelyn Holt's Orchestra.

BARTON'S HEALTH LECTURES DISCONTINUED. Consultations, phone E 2013

DANCE—NORTH AND SOUTH SAANICH Agricultural Society in the Agricultural Hall, Saanichton, on the evening of the Fall Fair, Wednesday, September 20. Admission 25c.

DANCE TONIGHT, 9 TO 12, PITT'S ORchestra. Admission 35c. CRYSTAL GARDEN.

FREE MEETINGS BY PROF. AND MME. Mobius, Sunday, at 11 and 7.30, Tuesday and Thursday, at 8 p.m. 214 Pemberton Building. All welcome.

GRAND CONCERT BY METROPOLITAN Choir, Metropolitan Church, Friday, September 22, in aid of renovation fund, St. Aidan's Church.

LEE NAN'S ART EXHIBITION—WELcome inspection and sell. Hours: 12 noon to 2 p.m., 4 p.m. to 8 p.m. 558 Cormorant St. September 18 to 20.

PARTNER WHIST DRIVE TONIGHT, 8.45, Knights of Pythias Hall, 1415 Broad Street. Good prizes. Admission 25c.

PROF. M. MACLEOD, THE SCOTTISH Highlands magnetic healer, will speak on "Loving Kindness" and demonstrate magnetic healing. Ex-Rabbi Weidman, the Hebrew Christian, will speak on the Jews' view of "The Messiah." Ex-Rabbi Weidman will speak first at Sons of England Hall, Broad Street, Tuesday, 19th, 8 p.m.

RUMMAGE SALE, EMMANUEL BAPTIST Schoolroom, Fernwood car terminus, Friday, September 22, 2 p.m.

13 WANTED—MALE HELP

EXTRA INCOME SELLING "IMPERIAL Art" and "Windsor" series Personal Christmas Cards. Dollar dozen up. Also boxed assortments. Sample book and sales help free to workers British Canadian Publishing Co., 421 Patrick Bldg., Toronto.

JANITOR WANTED, DOWN TOWN apartments. Comfortable suite in exchange for services. Box 1437, Colonist.

SALESMEN—A NEW STAPLE ARTICLE has come to stay. It is acclaimed by men and women alike and accepted as an absolute necessity. At the exhibition just past it enjoyed the admiration of the largest crowds, and is certainly sweeping the country. If you can put up an intelligent talk and think you could sell this article, apply, giving age and previous experience, to Box 1352, Colonist.

WANTED—SOMEONE WHO CAN DRIVE car and do household duties; male or female. Box 1480, Colonist.

WE HAVE AN OPENING FOR ONE salesman (bonds, securities, insurance, etc.); experienced preferred; commission only; references. Appointment, Box 1341, Colonist.

14 WANTED—FEMALE HELP

COOK-GENERAL FOR LARGE FAMILY. Phone E 3440.

GIRLS HOLDING FULLY QUALIFIED LICENCE TO GIVE YOU:

Permanent complete	$2.00
Marcel	35c
Finger Waving, wet 35c	35c
Haircutting	

VICTORIA HAIRDRESSING COLLEGE
Note—Woolworth Bldg., Room 114

GOOD GENERAL WANTED IMMEDIATELY, girl between 20 and 30. Give references. Box 1435, Colonist.

MIDDLE-AGED WOMAN AS HOUSEkeeper in small comfortable home; no incumbrances. Box 1547, Colonist.

YOUNG MAID — NONE BUT GOOD worker need apply. G 4976. Saanich Health Centre Nursing Home.

WANTED—A YOUNG GIRL FOR LIGHT housekeeping duties, in return for board and room. Phone E 5328.

WORKING OR SCHOOL GIRL: CHEAP board in return for housework services. G 2159.

16 AGENTS WANTED

WANTED—CHRISTMAS CARD AGENTS. Spare time work. For years men and women have earned good money handling our printed-to-order Christmas cards. Up to three-dollar value for one dollar a dozen. Smart-looking, dignified samples in patent case form sent free to responsible people. Then our boxed assortments of cards pay agent 100 per cent profit. Investigate, compare. Deal direct with manufacturer for best values. Premier Art Guild, Wellington and York, Toronto.

17 SITUATIONS WANTED—MALE

A. J. OREGO — HOUSE WINDOWS cleaned, outside, 4c each. O 3032

EXPERT TREE WORK—DANGEROUS trees, stumps. Special equipment. O 3267.

EMPLOYMENT WITH SECURED INvestment, by gentleman. Photographic art good, of what have you? Box 1838, Colonist.

HOUSE WINDOWS CLEANED OUTSIDE, 5c; also janitor work. J. Cook, E 6114

I NEED WORK. ANYTHING IN CARpentry, building repairs, shingling. E 6776. At prices you can afford to pay.

JAPANESE BOY WANTS POSITION, EXperienced plain cook and housework. O 4923

URGENTLY NEEDED, CARPENTER work, painting, kalsomining; low charges. E 4370.

17A PAINTERS AND DECORATORS

PAINTING, KALSOMINING — PRICES reasonable. Phone O 4751.

PAPERHANGING, PAINTING, KALSOmining; experienced. Phone G 4827.

PAINTING AND PAPERHANGING LOW prices. Work guaranteed. E 4312

WASHABLE KALSOMINE, LABOR AND material, $2.00 per room. Archer, O 2328.

17 SITUATIONS WANTED—MALE (Continued)

17B SHINGLING

BROCK ROBERTSON — RESHINGLING, roof repairs. Work guaranteed. E 6644

17C CARPENTERS AND CONTRACTORS

ALTERATIONS, HOUSERAISING, CONcrete work, repairs. O'Regan, O 7862, G 2258

CARPENTER WANTS WORK, DAY OR contract. Reasonable. Phone G 8169.

17E GARDENERS

EXPERT PRUNING, LAWN-MAKING, general gardening. E 2901, evenings.

LAWNS LAID, BORDERS TRENCHED and planted, pruning. E 6835.

PLUMBING

FOXGORD, THE PLUMBER, IS NOW located at 1609 Oladstone. Phone.

SAANICH PLUMBING AND HEATING—Frank Sutton. Christmas reasonable for work of all kinds. Phone G 1402.

WEATHER STRIPS

PEACE METAL WEATHER STRIPS. See my exhibit at the Fair. B. T. Leigh. E 9855.

18 SITUATIONS WANTED—FEMALE

A JAPANESE GIRL WANTS HOUSEwork by the day. Phone G 3043.

HOUSEKEEPER, CAPABLE TAKING full charge. Highest references. Box 1514, Colonist.

LAUNDRESS, HOUSEWORK OR SEWING 25c hour car fare. 1285 Montrose

POSITION WANTED, HOUSEKEEPER or cook-general. Phone E 2920.

PRACTICAL NURSE DESIRES POSItion. Thoroughly capable of taking care of elderly bed patient, references. O 4583.

REFINED TEACHER, HAVING EXPERIence with small children in private and public schools, wishes position as nursery governess. Box 1139, Colonist.

21 PERSONAL

A GOOD PREACHER WAS HEARD SUNday to make a crack at the "absolutes." Had he been a close observer at the fair, he would have seen the highest awards went to the exhibitors that aimed at perfection. If we, through our eating, drinking and thinking, aim at perfection—need not fear the judge's decision. Our corner whole wheat bread (free from molasses, sugar or white flour) will greatly assist you. Reap profits—buy our quality foods. Golden Loaf, Bakery.

AT LILLEY'S—GORDON HEAD CANTAlOUPE, none better; local strawberries, fresh daily, and all choice fruits in season. 1409 Douglas Street. E 5511.

A LADY OFFERS GOOD HOME CARE and attention to child, any age. Terms reasonable. E 3251.

ASTHMA AND BRONCHITIS PERMAnently removed by Pitzpatrick's Herb Remedy. Victoria office: 919 Johnson St. O 7016

AT OUR NEW LOCATION—YOUNG'S Radio Shop, 763 Fort; same phone, E 0741. Better equipment, experienced men, reasonable charges.

A TREAT IS ALWAYS IN STORE FOR those who call at the Cream Puff Bakery, 840 Yates St.

ALL ABOUT YOURSELF: MME. MOBIUS, expert reader, solves your problems. Typed sketch free today with special 25c reading. Balmoral Hotel, Suite 18.

A TURKISH BATH, WITH SPECIAL treatment, quickly reduces weight. 1 Van Ecker, Metropolitan Bldg., opp. P.O. E 7435.

AT FOWLER'S, 734 YATES—MONARCH, Dove and Butterfly, 15c; Andalusian, 20c.

CHARM HOUSE — DAINTY LUNCHES, teas; tables for bridge. 853 Fort Street.

ECZEMA, ITCH, IMPETIGO, ULCERS, piles? Use Geo. Lee's Chinese remedy, 1501 Cov't; David Spencer; Hudson's Bay.

FRESH JAMAICA COFFEE, 35C LB.; India tea, 30c lb. Cairo Coffee Shop Douglas, opposite Hudson's Bay Company.

HAS CLEANED AND BLOCKED VICtoria Dye Works, 1425 Yates. E 3512.

HARPER METHOD SCIENTIFIC SCALP Treatments for men and women. 1207 Douglas, E 4929. Oak Bay, Beach Hotel; E 1371.

HAMSTERLEY LAKESIDE NOW OPEN Delicious country meals, afternoon teas, from 20c.

HEALTH CENTRE NURSING HOME, Royal Oak. Border line and nervous cases done for reasonable terms. G 4979.

JACOB AARONSON'S REMOVAL SALE now on at 581 Johnson Street.

J. F. WRATTEN, TAILOR — ALTERAtions. 542½ Yates, upstairs. O 4732.

LADY WOULD SHARE FIVE-ROOM bungalow with another. Fairfield district, half block from car. Or would board two business girls. $6.00 per week; quiet, comfortable home. Box 1581, Colonist.

MME. ADELINE MOBIUS. FREE LECture tonight. Demonstrations by Prof. Mobius. 214 Pemberton Bldg. All welcome.

McLEAN'S BAKERY — TWO STORES — 1304 Douglas, 1050 Pandora.

MEN: WINTER UNDERWEAR AT PRITchard's cost less. 1229 Government.

ONE HUNDRED FRESH ROASTED CHICkens a day, 50c up. Dale's, Fort Street.

PAINTING, KALSOMINING, ODD JOBS Phone G 2325.

SPOONER'S FRESH HOME-MADE chocolates, large variety. 755A Yates.

SHOE REPAIRS WHILE YOU WAIT—Reasonable. Bob Hawkes, "The Home of Fine Shoe Repairs," 818 Trounce Alley.

TAKE NO CHANCES—

You demand the best for your office or social requirements. You like fine stationery—everybody does. The sure way of getting satisfaction is to place your next order with

THE COLONIST
Printing, Lithographing, Bookbinding, Engraving
1311 Broad Street — Phone G 5241

WANTED TO RENT BY RELIABLE, good driver—Small motor car; one or two months; will only be used short distances. Box 1451, Colonist.

21A HAIRDRESSERS AND BEAUTY SPECIALISTS

ROOM 208, 1104 DOUGLAS STREET
SPECIAL PRICES IN BEAUTY WORK

Hair Cut	15c
Marcel	30c
Finger Wave, wet	15c
dried	25c
Plain Shampoo, wet	15c
dried	25c

Scalp Treatments, Facial Work, Rinses and Special Shampoo Prices on Application

EVERY MORNING SPECIAL AT MAISON Tyrrell Parlors, 6 till 10, without appointment; marcel or finger wave 50c, with shampoo 75c. Permanent waving, with or without appointment, same prices all day; croquignole $4.00, combination $5.75 and $6.50. Eugene $5.00. 4th Floor, Spencer's.

HAIRDRESSING IN YOUR HOME: EXperienced operator. Empire 7503.

THE HILDA BEAUTY SHOP, WINDSOR and Newport, Oak Bay. E 6722.

$2.25, $3.00, $5.00 PERMANENTS. Oil, Spiral croquinole or combination. Yes! Curls, curls. La France Hairdressers, 1309 Esquimalt Road. O 7443.

22 WILL TRADE

SUMMER CAMP, CORDOVA BAY — 3 rooms, cheap, or will exchange. G 5852.

WILL TRADE 32-40 WINCHESTER rifle for 12-gauge hammerless shotgun. Box 1510, Colonist.

23 EDUCATIONAL

CORRESPONDENCE TUITION—COURSES in shorthand, bookkeeping; individual attention. Box 1471, Colonist.

COLLEGE BOOKS AT HALF PRICE. College Book Exchange, corner Fort and Fernwood

STANDARD SCHOOL OF STENOGRAPHY and Typewriting. 841 Douglas Block, at Oak Bay Junction, re-opens on September 5. Conspicuous success in Dominion and Provincial Civil Service examinations. Miss G. M. Dickson and Miss W. G. Milligan, telephone G 1824.

VICTORIA SCHOOL OF ART, UNION Bldg. Prospectus, G 6161, E 4352.

Double Service in Want Ads

You can telephone your answers as well as your classified advertisements to The Colonist. Readers are often interested in Want Advertisements that do not carry the names or addresses of advertisers, but a Colonist box number. For the accommodation of those readers who find it inconvenient to write an answer, and to serve the advertiser better, we will take replies to Box Numbers over the telephone.

The Colonist service is available from 8 a.m. to 10 p.m., excepting Sundays. Phone E mpire 4114.

23 EDUCATIONAL (Continued)

THE ROYAL BUSINESS COLLEGE
"The School That Gets Results"
Autumn Term Begins Tuesday, September 5
REDUCED fees include all necessary textbooks. Highest successes. Individual instruction. Rapid record results. No failures.
Telephone G 6015 for Information and Prospectus
1006 GOVERNMENT STREET
Principal, E. W. Sayer

SEFTON COLLEGE FOR GIRLS, 985 Foul Bay Road, Oak Bay. All grades to matriculation. Kindergarten class under trained teacher. O 7212.

TUITION AT HOME. MATHS A SPEciality. A. D. Muskett. E 5191.

THE INTERNATIONAL CORRESPONDENCE SCHOOLS Canadian Limited
300 COURSES
JOHN WOOD, AGENT
709 Yates St. — Phone O 6075; Res. E 9179

VICTORIA CITY NIGHT SCHOOLS open Monday, October 2, at 7.30 p.m. Classes in gasoline engines, electrical engineering, steam and Diesel, woodwork, metal work, machine and architectural drafting, mathematics, commercial subjects, salesmanship, public speaking, French, Spanish, art, cooking, dressmaking, millinery, etc. Full particulars at School Board office, City Hall. Phone G 1413.

24 MUSIC

MRS. RUBY MOORE, VIOLIN, PIANO, theory. 2249 Quadra. Phone G 5858.

GLOWRIGHT'S GUITAR, MANDOLIN, banjo school; 1118 Broad E 4042, E 6062.

SAMPLE STUDIOS, VIOLIN AND PIANO City Studio, E 3811; Oak Bay Studio, O 7785.

24A PIANO

DR. JOHN WATSON — COURSES IN piano, harmony, counterpoint, form. Many 1933 successes. 817 Fort.

EXPERIENCED LADY PIANO TEACHER. Pupils very successful. Easy terms. Box 1222, Colonist.

ELEANOR BARFOOT, L.R.A.M.—PIANO, harp, theory. 914 Oliver. G 2362.

ISABELLE PIKE, A.T.C.M., TEACHER of Virgil Clavier method, 39 Linden. E 5127.

JENNINGS BURNETT — PIANO, HARmony, counterpoint form, history. 606 Niagara Street.

MARJORIE TEBO, L.A.B., A.L.C.M., piano, theory, harmony. Studio 309 Linden Avenue. Phone E 7085.

MARIAN HEMINO, EXPONENT VIRGIL Clavier Method. 1522 Fernwood Road. Classes resume September 1.

MISS MOORE, L.A.B. PIANO, CLASSIcal and popular. Modern methods assure success with adults and children. Exams., festivals, recitals, rhythm bands. Low fees. 1214 Yates. E 6858.

MARION MacOOVEREN — PIANO, theory, piano class teacher experienced; three first class students this year. 3147 Quadra. Phone O 2878.

MISS M. ROBERTS, 3551 BLACKWOOD Avenue, experienced teacher in private and class piano tuition. Outstanding successes in the Royal College of Music exams. Phone.

O'NEILL, B. OGIER, A.R.C.M., L.R.A.M., the Royal College of Music, London, Eng. Accompanist and teacher of pianoforte. Piano classes for beginners. G 3552. 637 Dallas Road.

REGINALD COX, L.MUS., PIANOFORTE Studio, 1309 Yates St. Preparation for exams and festival if desired. E 3814.

24C SINGING

MARY McCOY JAMESON, L.T.C.M., teacher of the art of singing. Studio 1001 Foul Bay Road.

25 DANCING

AUTUMN TERM OPENS SEPTEMBER 11, Russian Ballet School. E 6821.

ALL THE NEW DANCES FOR THIS Winter—Swagger Fox Trot, Shadow Waltz and Hollywood Tango. Miss Batty White's Studio. E 6313.

BALLET, ACROBATIC, TAP AND HIGH-land dancing. Violet Fowkes' Studio, 1112 Government Street.

DOROTHY COX, DIPLOMAS M.A.O.D. and A.I.S.T.D., London, Eng. Every branch. Studio, Rockland district. E 7838

FLORENCE CLOUGH DANCE ACADEMY. Ballet, interpretive, acrobatic, adagio, taps, Spanish, castanets. 2864 Blanshard. E 2778.

29 LOST AND FOUND

LOST — SATURDAY AFTERNOON, right-hand pigskin glove. Phone E 4938. Reward.

LOST—A LADY'S CYMA WRIST WATCH. Finder please phone O 7671.

LOST—SMALL KIT OF WRENCHES, also socket wrenches. Reward G 1441.

LOST — MAN'S RIGHT-HAND, FURlined glove. Phone E 6880.

LOST—ON HAULTAIN BUS, THURSDAY, black purse, containing papers, etc. Finder please return to owner, whose name is in purse.

LOST—ENVELOPE CONTAINING COUpon, $135. Finder return to address on envelope and receive reward. Payment of coupons stopped. Box 1493, Colonist.

31 MONEY TO LOAN

MONEY TO LOAN ON IMPROVED CITY and suburban property; current rate of interest; quick decisions; strictly confidential.
P. R. BROWN & SONS, LIMITED
1113 Broad Street — Phone G 7171

WE HAVE THE FOLLOWING AMOUNTS for first mortgage: $300, $500, $750, $1,000 and $1,500. Brown Bros., 314 Pemberton Building.

36 HALLS TO RENT

CONCERT HALL, MODERN STAGE, lighting, piano; seats 500. CRYSTAL GARDEN.

37 MISCELLANEOUS

ALL YOUR TRASH WILL BRING YOU cash, such as rags, bottles, also tools, stoves, furniture or anything else. We call anywhere and pay best prices. Phone O arden 4752.

JACOB AARONSON'S REMOVAL SALE now on at 581 Johnson Street.

SCISSORS AND TOOLS SHARPENED. Welles' Key Shop, 1411 Douglas. E 4713.

SAWS, ALL KINDS, FILED, SET, gummed, etc. Phone W. Emery, 1587 Gladstone Avenue.

38 TO RENT—MISCELLANEOUS

EXCEPTIONALLY LARGE OFFICE, central, $15.00 per month. Secretary, 1218 Langley.

40 FOR SALE—MISCELLANEOUS

40B BUILDING MATERIALS

A QUANTITY OF WINDOWS FOR SALE, slightly soiled, half price. Mellor Bros., Ltd., 816 Broughton St. O 3021.

CLEAR SPRUCE AND CEDAR LOW prices. Daisiel Sox Co. O 1422.

LIME—$2.50 BARREL, $1.00 SACK, DElivered in city. The Oak Lime Company, Langford. Phone Belmont 44G.

40 FOR SALE—MISCELLANEOUS (Continued)

SIDNEY SPEEDY SERVICE

ARE YOU GOING TO BUILD A GARage this Fall? If so, let us figure your list of material. It will be a good investment to protect your car.
SIDNEY LUMBER CO., LIMITED
Phone G 2515 — 2116 Government Street

LUMBER FOR EVERY PURPOSE — Large stocks; lowest prices. Woodgrained Gyproc, etc. The Moore-Whittington Lumber Co., Ltd. O 3211 or E 3911.

40D FURNITURE

"GIBBARD" SOLID WALNUT END tables ..... $ 2.75
Smart Coffee Tables 10.85
Occasional Chairs 5.00
Solid Walnut Services 8.00
Fireside Screens (3-fold) 5.85
Drop-leaf Tea Tables 12.50
Solid Walnut Tea Wagon 15.50
3-PIECE MOHAIR CHESTERFIELD SUITE, Sherwood frame. Guaranteed construction $105
$10.50 down, $10.50 month
HOME FURNITURE CO.
825 Fort Street — Phone E 9921

SUITE GOOD BUYS
Chesterfield, in tapestry $75.00
Walnut Bedroom 95.00
Dark Oak Dining 79.00
AND THEY ARE GOOD
Willows, Flowmen Co., 703 Johnson St.
"BETTER CLASS" Used Furniture O 4424

40E MUSICAL INSTRUMENTS

PIANO—OWNER LEAVING CITY WILL sell piano of special construction and design, neat size, good tone. E 7854

STOCK PIANO, WALNUT CASE, EXCELlent condition; fully guaranteed; $109.50. Terms may be arranged. Hudson's Bay Company, Third Floor.

SMALL ENGLISH PIANO, FIRST-CLASS condition; wonderful value, $95. Fletcher Bros.

WEBER PLAYER PIANO, MAHOGANY case, with rolls. Good order. E 5355.

40F RADIO

A GOOD BUY! ROGERS MANTEL model, only $15.00. 717 Fort Street.

BARGAIN! ROGERS RADIO, SPECIAL, only $19.50. 717 Fort Street.

DE FOREST CROSLEY RADIO, LONG and short wave, with electric clock. Special price, $42.50. Easy terms. May be arranged. Music Department, Third Floor, Hudson's Bay Company.

ELECTRIC RADIOS FOR HIRE BY THE week or month. 581 Johnson St. O 4722

FOR SALE—GENERAL ELECTRIC AUTO radio to suit any car, cylinder car. Price for cash, $40. Reply Box 1430, Colonist.

GENERAL ELECTRIC RADIO, 5-TUBE superheterodyne, with electric clock. Special price, $59.50. Terms may be arranged. Hudson's Bay Company, Third Floor.

NEW WESTINGHOUSE RADIOS, SUPERhet, two control, $40.00. Can you beat that? Used electric radios, $15.00, $17.50 and $22.50. Easy payments. Jacob Aaronson, 581 Johnson St. G 4722.

40H NURSERY STOCK, PLANTS, ETC.

DAFFODILS AND NARCISSI, 50C AND $1.00 per 100. 19Y Albion, after 6 p.m.

40K BICYCLES AND MOTORCYCLES

BOY'S RALEIGH BICYCLE, 20-INCH frame, fine condition, $12.00. E 2160

BICYCLES, $12.50 to $17.50. NEW B.E.M., $27.50. Expert repairs. Victory Cycle Works, 951 Johnson St. G 4722.

BICYCLE, EXCELLENT CONDITION; very reasonable. G 6184.

BICYCLE REPAIRS—OUR NEW REPAIR shop, most modernly equipped with all new stock, offers a service based on over thirty years of bicycle business, workmanship and rates that are most reasonable. We call and deliver. Try us. George R. Mew, 1948 Fort, O 7824.

C.C.M. FLYER, ALMOST NEW, PERFECT condition; $50.00 cash. O 1329.

HUNTING SEASON OPEN — 12-GAUGE Meteor shells, $1.15; heavy Canuck, $1.35. Imperial long range, $1.60; Super X, $1.75. Rifle shells of all standard calibres; also a good assortment of used rifles and shotguns. Free copies of the Game Regulations on request. Terms Robinson's, 1320 Broad Street (opposite Colonist). E 8212.

1929 INDIAN SCOUT, NEW TIRES and in good running order, $95. Phone G 3214.

1930 HARLEY - DAVIDSON 45, IN good condition, $210. Also 1929 Harley 45 for $185. All machines fully guaranteed. R. Shanks & Sons, 619 Fort St.

40L STOVES AND RANGES

FOR SALE—McCLARY'S FURNACETTE, slightly used. Phone O 6089 or call at 974 Heywood Avenue.

FOR McCLARY FURNACES, REPAIRS and castings, phone J. E. Casson, E 7413.

McCLARY RANGE, STEEL TOP, WATERfront, warming closet, enamed door, $35.00. Carter's Stove Store, 822 Fort Street. E 3511.

PIPELESS FURNACE WANTED, USED. State cash price. E 8325.

RANGE AND FURNACE REPAIRS A specialty. B.C. Hardware, 715 Fort Street.

TEN REBUILT RANGES, REAL BUYS. B.C. Hardware, 715 Fort St.

40X MISCELLANEOUS

A MOST DELICIOUS LUNCHEON OR dinner: Baked, fried or boiled salmon, green peas, new potatoes, creamed parsley sauce, fine olives, fresh daily. Askey's Fish Market, 524 Yates Street. E 7101.

BABY BUOOY, WICKER, IN EXCELlent condition, $10.50. 121 Menzies E 3469.

BUILDINGS BOUGHT FOR WRECKING — Any condition. Phone E 5171.

BARRELS, LIQUOR KEGS, FRESHLY emptied, all sizes and prices, for wine or cider. Wilkinson, 241 Gorge.

DAMSONS, 4 CENTS POUND, DELIVered. Phone Colquitz 28W.

DEAF? ACOUSTICON FOR SALE, PERfect order, half price. Colquitz 8T

EMPIRE TYPEWRITER FOR SALE, cheap. Phone O 7746.

ELECTRIC WASHING MACHINES FOR rent, by the week or month. Phone G 7511.

FOR SALE—HAND-PICKED APPLES, 75C box, delivered. Demsons, 4c lb. Phone E 7784.

FOR SALE — HEINTZMAN PIANO, IN perfect condition, only $200. Also sale of household furniture. Phone E 3584.

FOR RENT — VACUUM CLEANER AND electric floor polisher, by the day or week. Phone O 7311.

FIELD GLASSES, PRISMATIC 8X power, $17.50; records, 5c; suit cases, $1.75; microscope, $4.75; reading glasses, 75c; 201A tubes, 50c; 4 used electric radios, $17.50 up; late style spectacles to fit any sight, $2.75, on easy payments. Jacob Aaronson's New and Second Hand Store, 581 Johnson. O 4722.

We Make Our Printing Say
"HELLO"
Cordially, Interestingly, Attractively
We make our type talk with ready attention and convincing salesmanship.
We plan your Printing requirements with intelligence and economy.
THE COLONIST
"The Best in Printing"
1311 Broad Street — Phone G 5241

HAMMERLESS SHOTGUN, 12-GAUGE, 19a new. Victoria Sporting Goods Co.

JACOB AARONSON'S REMOVAL SALE now on at 581 Johnson Street.

LARGE, CLEAN WICKER BABY BUGGY, good condition; also high chair, etc. Phone E 2962.

LITTLE GEM EAR PHONE, NEVER used. Cost $55.00. Bargain for cash. Box 1448 Colonist.

NEW [illegible]-E-BRICK FURNACE WILL not smoke or give fumes. Will give best two days after fire drawn. Price, $43.00 up. Pipe or pipeless. Phone G 6029.

40 FOR SALE—MISCELLANEOUS (Continued)

PROTAR DOUBLE CONVERTIBLE LENS, F 4.3, long focus, in compound shutter, like new. No reasonable offer refused. Box 8029, Colonist.

PRUNES AND PLUMS, 15 POUNDS 25c. Conradon, Glyn Road. Colquitz 17Q.

PRESERVING PEARS, 10 LBS., 35C; Wealthy apples, 10 lbs., 25c

A Mart for Busy Readers—Property for Sale or Trade

57 WANTED TO RENT—HOUSES
(Continued)

WE HAVE A WAITING LIST OF TENants for unfurnished houses in all parts of the city. List with us for immediate results. P. R. Brown & Sons, Ltd., 1112 Broad Street. Phone G arden 7171.

61 SUMMER RESORTS

GROUSE MOUNTAIN CHALET—QUIET holiday, restful mountain air; rates low as $22.50 week. Write Shelly Bids, Van'ver

61A COTTAGES AND CAMPSITES

BRENTWOOD BUNGALOWS, NEXT TO Butchart's Gardens. Modern, best on Island. E. B. Andros, Tod Inlet.

COTTAGE AND LOG CABINS FOR RENT. Patricia Bay. S. Bell, 901 Lodge Avenue.

CORDOVA BAY—ATTRACTIVE THREE-room furnished cottage. Phone G 2037, between 10 a.m. and 12 noon only.

NURSING AND CONVALESCENT HOME
62

SUNHILL SANITARIUM—CURATIVE convalescent. Diet a specialty. Swedish massage. E 5021.

THE SISTERS OF THE LOVE OF JESUS (Anglican) have a few vacancies for elderly ladies in St. Luke's Home. Terms very low. Apply The Mother-Superior, 949 27th Avenue W., Vancouver, B.C.

63 POULTRY AND LIVESTOCK

63A POULTRY AND SUPPLIES

HEAVY BREED PULLETS, $1.25. F. Goodsell. Phone Belmont 257.

25 YEARLING LIGHT SUSSEX, 50 first-cross pullets from good laying strains. Box 1,410, Colonist.

63B HORSES

WANTED—HORSE, ABOUT 1,400 LBS., for general purpose. Must be sound. H. R. Ellis, 802 Sayward Building.

63C CATTLE

FRESH JERSEY COW FOR SALE, three years old. 1702 Kings Road. Phone E 7884.

JERSEY COW, DUE TO FRESHEN, heavy milker; price $75.00. J. Murphy, Glen P.O.

JERSEY COW; IDEAL FAMILY COW, absolutely sound; $35. Phone Colquitz 78W.

WANTED—HORSES, COWS, FOR FOX meat. A. Hanson, Helmcken Road, phone E 7246.

63E GOATS

GOOD SAANEN GOAT, MILKING OVER two quarts. G 5195.

63F DOGS

FOR SALE—BOSTON BULL PUPPY. E 8871.

FOR SALE — ALSATIAN, FEMALE, spayed. Good watchdog; good temper. Phone G 6338. 401 Burnside.

REGISTERED FEMALE ALSATIAN, eight months; fine pedigree; 20 dollars or best offer. Phone E 3959.

65 AUTOMOBILES

COVERED TRAILER, SUITABLE FOR camping. 1017 Monterey Ave.

LET US SELL YOUR CAR FOR CASH. A. W. White & Son, Empress Garage, 615 Government St. Phone E 7632.

RADIATORS AND FENDERS

AUTO RADIATOR, BODY AND FENDER Specialists. Workmanship that cannot be excelled.
BURGESS BROS.
1200 Quadra Street Empire 5231

65A FOR SALE

A BUICK SEDAN, IN GOOD SHAPE, $320. 18-valve State engine, like new, $75. Radio, cost $275, will exchange for car or truck. Packard truck, 3½-ton platform body, $375. Garford 2-ton chassis (new), $550.
We have spare parts for the following late model cars in stock: 1924-30 Buicks, Cadillac, Chevrolet, Chrysler, Dodge, Essex, Model "A" Ford, Hudson, Hupmobile, Jewett, Pelge, Pontiac, Reo, Studebaker, Willys-Knight; also a large assortment of truck parts. S. H. tires, all sizes. Batteries, generators, starters.
PACIFIC AUTO WRECKING CO., LTD.
837 View St. Phone E 7621

AUTO PARTS—WE ARE CONSTANTLY wrecking late model cars and trucks and have all parts and accessories for sale at prices that please. New brake linings at a price you can afford. New radiator and gasoline tank caps to fit your car, some that are theft and syphon proof. See us for all your motor car needs. We can save you money.
W. FRANK CAMERON AUTO PARTS
949-963 View Street Phone E 6632

CHRYSLER SEDAN, MODEL 66, 1930; first-class condition; $550. Cameron Motor Co., 1129 Vancouver St.

DON'T FAIL TO INSPECT THIS LATE 1930 Studebaker sedan; done only 17,000 miles; looks and drives just like new. Only $650, terms. Mutual Auto Sales, 925 Yates.

DODGE PANEL DELIVERY, 1930; first-class condition; only $475
BEGG MOTOR CO., LTD.
Yates at Quadra
Dodge and De Soto Dealers
Open Evenings Phone G 1144

FOR SALE—RADIO FOR CAR OR BOAT, cheap for cash. 903 Douglas Street.

RETREADS BACKED BY A GUARANTEE that means something. Rad's Service Station, Pandora and Quadra Streets.

SNAP—FORD ROADSTER, 1926. $45. Just overhauled. 1026 Ash Street.

SPLENDID STAR COACH, LIGHT SIX model; good rubber, exceptional buy at $135. See it at Mutual Auto Sales, 925 Yates.

1931 CONVERTIBLE FORD SEDAN, privately owned, condition entirely like new. Folding top; can be used as a closed or open car. Genuine leather upholstery, attractive color combination in maroon and red. Tires and accessories in excellent condition. Specially priced $500
NATIONAL MOTOR CO., LTD.
815 Yates St. G 6177

JAMESON MOTORS SPECIAL USED CAR PRICES
1930 HUDSON SUPER 8 COACH, run 6,000 miles, and cannot be told from new. Cost $2,000. Reduced to .. $845
1930 HUPMOBILE 8 DE LUXE SEDAN, first class $845
1929 CHEVROLET 6 LANDAU CONVERTIBLE SEDAN, reduced to $295
JAMESON MOTORS LTD.
740 Broughton St. Phone G 1161

"If You Got It at Plimley's—It's All Right"
1932 FORD COUPE $585
1930 CHEVROLET SPORTS ROADSTER $610
1930 FORD TUDOR $365
THOMAS PLIMLEY, LTD.
1010 Yates Street Phone G 7161

JUST IN
1931 ESSEX SPECIAL COUPE, TWO spare tires mounted in fender wells, trunk rack, rumble seat, spotlight and hand signal. This car has had only one owner and is equal to new. Priced for quick sale $685
CECIL EVE MOTORS, LTD.
Pontiac Sales and Service
900 Fort Street

PRICES THAT CANNOT BE EQUALLED
FORD DELIVERY $75
OLDSMOBILE COACH $125
STAR COACH $145
LEXINGTON ROADSTER $125
Inspect These Buys Today
JONES BROS.
Yates and Quadra Streets E 4021

OLDSMOBILE SEDAN—HAS HAD EXCEPTIONALLY good care. Hard to tell it from new. A very desirable buy $695
DODGE SEDAN—A "Standard Six" in very fine condition. An excellent buy at our low price $395
Assortment of Others
N. A. DAVIE LTD.
McLaughlin-Buick Cars—G.M.C. Trucks
880 Yates Street Phone G arden 8134

65 AUTOMOBILES
(Continued)

4—REAL SNAPS—4
1930 PLYMOUTH SEDAN, a rare snap $335
1924 DODGE BROS. TOURING, fine shape $95
1929 DURANT "6" SEDAN, good condition $295
1929 FORD TUDOR SEDAN $195
MASTERS MOTOR CO. LTD.
909 Yates St. Phone E 3541

THE MOTOR HOUSE
NASH SEDAN, 1929—Twin ignition, low mileage. A wonderful car to drive. An amazing value at $600
CHEVROLET SEDAN, 1931—Six-cylinder engine tuned to perfection. Roomy Fisher body seats five persons comfortably $595
DODGE COUPE, 1930—Reconditioned to new-car performance and appearance. It's a powerful motor will give you more speed than you will want to use $475
WHIPPET SEDAN, 1929 — Six-cylinder smoothness and comfort at rock-bottom price $250
CHEVROLET AND OLDSMOBILE DEALERS
Phone E 1107 871 Yates Street

1929 FORD TUDOR SEDAN, A PARTICularly attractive car, new paint and tires. Cream wire wheels, windshield wings, etc. Completely reconditioned $275
1932 FORD TUDOR, de luxe equipment. Like new throughout $750
1926 ADVANCED "6" NASH ROADSTER. Specially priced $145
NATIONAL MOTOR CO., LTD.
818 Yates Street
G 9177

"If You Got It at Plimley's—It's All Right"
1927 WHIPPET SEDAN $125
1927 CHEVROLET COACH $125
1930 FORD TUDOR $365
THOMAS PLIMLEY, LTD.
1010 Yates Street Phone G 7161

1926 FORD SEDAN, GOOD RUNNING order, cheap for cash. E 5430.

1928 CHEVROLET TOURING, IN EXcellent condition, 4-wheel brakes, new tires, licence, etc.; $135, terms. Phone G 7614.

1928 ESSEX COUPE, $250. 1928 DE Soto "6" Coupe, $275. 1929 Chevrolet Sedan, $265. All these cars have four-wheel brakes and good tires. Royal Service Garage, 1001 Blanshard Street. E 8415.

65B WANTED

LATE MODEL SMALL CLOSED CARS bought for cash. Thomas Plimley, Ltd., G 7191.

WANTED—LIGHT CLOSED CAR FOR cash. Miss E. Cameron, Craigflower Postoffice.

69 BUSINESS OPPORTUNITIES

$550—SMALL GROCERY AND CONfectionery, low rent, living quarters.

$900—CONFECTIONERY BUSINESS, living quarters; doing well.

$900—CONFECTIONERY BUSINESS, gas and oil; corner location; a nice business.

$825—CONFECTIONERY BUSINESS; also three suites, all rented; central location.

$2000 — DOWN-TOWN GROCERY, large turnover; very little credit.

$2600—SUBURBAN GROCERY, meats and postoffice. Good location. A real proposition.

$800—BEAUTY PARLOR and barber shop. Good district. Profit over $200 per month net. Slightly higher price on terms.

WHAT OFFERS for old-established downtown candy business? Ill-health forces sale.

L. U. CONYERS & CO.
1025 Douglas St.

Figure the cost of
GOOD PRINTING
and the advertising value it carries as compared with the inferior kind.
We can supply your every need.
THE COLONIST
Printing Lithographing,
Bookbinding, Engraving
1211 Broad Street Phone G 5241

OFFICE AND WINDOW, GROUND floor, centre of city; $7.50. Phone E 6235.

OPPORTUNITY FOR MECHANIC, SERVice station operator—Full-size lot, city auto. district. View, near Blanshard, $1,500, terms. Owner might build for tenant. Box 1409, Colonist.

WANTED—PARTNER WITH $1,000 OR $2,000 for good-paying retail business, knowledge of salesmanship and bookkeeping. No money, expansion, and money-maker. Security to right party. Box 8895, Colonist.

$550—SPLENDID SUBURBAN STORE. Suit married couple. Doing nice business. Groceries, tobaccos, candies, etc. Phone G 6041. Rosevear & Gordon, Ltd., 110 Union Bldg.

$850 — NORTH SAANICH WATERfront lot with small cottage and garage. Sparling, Estate Agent, Sidney. Tel. 102Y.

70 BOATS AND ENGINES

A NEW 10-FOOT BOAT, COPPER FASTened; sacrifice. Box 1478, Colonist.

BOAT LUMBER, CEDAR, SPRUCE AND oak stock, low prices. Spruce oars, $1.25 per pair, shaped. DALZIEL, G 1422.

FOR SALE—27-FOOT CABIN CRUISER, modern accommodations, first-class condition. Wonderful buy. Apply P.O. Box 271, Port Alberni, B.C.

FOR SALE — 32-FT. SEMI-SPEED launch, Silver Heels, value $200, or will trade for car. Must be seen to be appreciated. G 6680

SEA SLED FOR SALE, POWERED WITH a Baby Grand motor; 30 ft. long; $325. Phone Jack Smith's Garage.

WANTED — CABIN LAUNCH, ABOUT 25 ft., in good condition and cheap for cash. Box 1539, Colonist.

71 BUSINESS DIRECTORY

BUILDERS AND CONTRACTORS

ANYTHING IN BUILDING OR REPAIRS. Roofing a specialty. E 4629. T. Thirkell.

ANYTHING IN BUILDING OR REPAIRS. Roofing a specialty. E 4629. T. Thirkell.

HOUSES, REPAIRS, ALTERATIONS. John Mildon, Builder. E 5439

DYEING AND CLEANING

CITY DYE WORKS — GEO. McCANN, proprietor, 844 Fort St. Phone G 1921

EMBOSSED STATIONERY

PRIVATE STATIONERY EMBOSSED IN any design or color. The Colonist Commercial Printing Dept., G arden 8241.

FLOOR SURFACING

V. L. HARDWOOD FLOOR CO., 707 Johnson; reduced prices. G 7314.

WESTERN FLOOR, 454 GORGE ROAD. Old or new floors. E 8015.

INSURANCE

FIRE, AUTO, INSURANCE—SEE LEE, Fraser & Co., Ltd., 1222 Broad St.

LITHOGRAPHING

LITHOGRAPHING — LITHOGRAPHING. Engraving and embossing. Nothing too large and nothing too small. Your stationery is your advance agent. The Colonist Printing & Publishing Co., Ltd.

PUBLIC STENOGRAPHERS

ETHEL SEYMOUR, 307 CAMPBELL Building, Douglas Street. Phone G arden 2535. Authors' manuscripts, law and general. Strictly confidential.

PATENT ATTORNEY

T. L. BOYDEN, M.E.E., UNION BLDG., longest established pat. atty. in B.C.

To Out-of-Town Subscribers

Out-of-town subscribers who wish to answer advertisements in which only the telephone number of the advertiser is given may mail their replies to The Colonist, and The Colonist will communicate such replies to the advertiser.

71 BUSINESS DIRECTORY
(Continued)

RAZOR BLADES

SOMEONE'S PRICES CUT IN TWO; late repentance won't fool you; Myett's ever tried and true. 40c packet, at good drug stores.

SILVERSMITH

SILVERPLATING—GUARANTEED QUALity, lowest cost. M. Carmichael, 1023 Fort.

WOOD TURNING NOVELTIES

HUTCHINSON'S NOVELTY WORKS, 943 Colville Road, are manufacturing a number of new novelty toys. Some will distribute the same to all good children at Christmas time. E 6026.

WOOD

ALL BEST MILLWOOD, $3.50 CORD. E 2743.

ALL BEST, AND BIG LOAD, CEDAR, $1.50. Dryland, $4.25 cord. E 6722.

ABSOLUTELY NO. 1 DRY CORDWOOD, $4.50 cord; old growth Douglas fir, 4-ft., easy splitting; 1½-cord loads. White labor only. Sewn, 75c. E 2329.

ALL FIRST GROWTH — MILLWOOD, cord $3.50; cordwood, cord $3.75, two cords $11.00; 4-ft., 2½ cords $10.00; kindling, cord $5.50. W. F. Gibbs, E 1938.

ABSOLUTELY BEST DRY WOOD, 2½-cord load $10.50; one cord $4.25. Stove lengths, $5.50 per cord. Fence posts, $8.00 per 100. Bill Yeo, Farnwood Garage. Phone E 0241.

COLWOOD FIR WOOD, 32 IN., 2 FT., 4 ft., $3.50 per cord. W. L. Morgan Fuel Co., Ltd. Phone E 1191.

GOOD MILLWOOD, $3.50 CORD. 2021 Douglas Street. Phone G 4021.

SPECIAL SALE, 15 DAYS—DRYLAND fir, $3.50; dry cordwood, $5.50. E 5249.

SPECIAL No. 1 CORDWOOD, STOVE length, 1 cord $8.50, 2 cords $15. E 6028.

SHAWNIGAN DOUGLAS FIR WOOD CO. Sishwood, $4.00 cord. Dry inside, $5.50. Sole agents: 2200 Government. E 3914.

$3.50 PER CORD—FAMOUS SIDNEY wood. Rodger Wood Co., Alpha Street. G 2214.

$3.50 CORD, UP-IRLAND WOOD. Glenaegle Wood Co. G 2134, E 2182.

$3.50 CORD—BEST WOOD IN TOWN. Shewnigan, Melshat Dryland Wood Co., inside city. Phone, day or night, G 6413.

72 PROFESSIONAL DIRECTORY

CHIROPRACTOR

JOHN M. STURDY, DOCTOR OF CHIROpractic, 308 Union Bldg. Hours 9-1 and 2-6 or by appointment. E 5094 or G 6111.

MASSAGE

MEDICAL, SURGICAL, SWEDISH MASsage; 25 years' experience. H. Doc Walton. Hours, 1 p.m.-9 p.m., and by appointment. Crystal Garden. E 2322. Residence phone E 5814.

76 EXCHANGE—REAL ESTATE

CLEAR TITLE FARM, $2,650, FOR SAANich bungalow.

CLEAR TITLE choice acre lot and cash for James Bay bungalow.

CLEAR TITLE James Bay house, $2,000, and cash, for Saanich farm.
ROBERT MORTON
130 Pemberton Bldg. Telephone E 0332

EXCHANGE FOR HOME IN VICTORIA—A fine house in Calgary, in a high-class district. Eight rooms and music room. Hardwood floors, beam ceilings, oak finish and panelling. Steam heating, using natural gas. Billiard room with fireplace. Double garage, heated. Lot 62 x125. Well treed and lawned. Price $7,500. Pemberton & Son, 625 Fort Street, phone G 8124.

SHOAL BAY HOME FOR SAANICH, SEA view. 380 Sunrise (owners).

THREE ACRES OVERLOOKING ELK Lake, 1½ acres cleared; modern 5-room house, chicken houses, garage; mortgage $300, will exchange for house, Gorge or North Quadra district. Nine-acre poultry ranch, close to Duncan; chicken houses for 3,500 birds. Owner of this choice property will exchange for Victoria home. W. J. Gilliland & Co., 1203 Broad Street. G 5741.

78 HOUSES FOR SALE

A FULLY MODERN FIVE-ROOMED stucco bungalow. Oak Bay district. Must be sold. Phone E 7127, Room 207.

A SPECIALLY ATTRACTIVE FIVE-ROOMED BUNGALOW, hot-water heating, hardwood floors, tiled fittings. Commanding position in good residential district. Well laid out lot with lawn and garden. City conveniences. Low taxes. Immediate possession. Price $3500
MARA JONES & CO., LTD.
1212 Broad St. E 3922

BIGGEST BUY IN OAK BAY AT 880 ST. Patrick Street—Large six-roomed bungalow, wired for electric range; garage. $3,500. Phone E 7345.

FOR SALE

COUNTRY FAMILY RESIDENCE, 4½ acres. Fully modern, electric light; water electrically controlled. Low taxes. Total price $4,000. Terms, $1,000 cash, balance $30.00 per month, no interest.
C. WALLICH
Real Estate and Insurance Agent
Cowichan Station P.O., V.I.

FOR RENT OR SALE BY OWNER—SIXroom sunny bungalow, first-class condition, Fairfield; high ground; sea view. Beautiful spacious living-room artistically decorated, open fire, cabinet kitchen, bright attractive bedrooms. E 2067.

FOR SALE IN ESQUIMALT—ATTRACtive five-roomed bungalow. Owner open to reasonable cash offer. Phone E 6164.

HOUSES BUILT ON INSTALLMENT plan. D. H. Bale, Contractor, Fort and Stadacona.

NOTHING DOWN. $20.00 A MONTH, INcluding interest, will buy five-roomed home with full cement basement, lovely garden, trees, garage, etc., and two lots; $3,000, from owner. Box 9796, Colonist.

NEW OAK BAY STUCCO BUNGALOW. Builder. Just completing charming five-room stucco bungalow with hardwood floors, open fireplace, basement, furnace, garage, will make special price for immediate sale of $2,750. The bungalow is situated south of the Avenue, one block from Beach Drive, and is in the Monterey School district. Phone G 8041.

OAK BAY WAY, south of the Avenue—5-room stucco; basement, garage, etc. Reduced to $1,900, with small cash payment, balance like rent.

UPLANDS—New and modern seven-room home; two baths, tiled floors, hardwood in main rooms; hot-water heat; garage attached; large lot. Will consider some trade. Price only $5,000.
CITY BROKERAGE
1009 Blanshard Street

COUNTRY RESIDENCE WITH CITY CONVENIENCES

OPPOSITE THE COLWOOD GOLF LINKS, on Island Highway, twenty minutes by auto from town, we have a modern semi-bungalow of seven rooms, in grounds of one and one-half acres. There is a large living-room with fireplace, sink in kitchen, three-piece bathroom upstairs, extra wash basin in one of the bedrooms, built-in buffet, laundry tubs, hot-air furnace and plenty of cupboards. House has just been re-roofed and is well connected and conveniently planned. In the garden there are many fruit trees, shade trees, a garage and chicken house. Property is now vacant and immediate possession can be had. Taxes only $51.
Price $4000
THE ROYAL TRUST COMPANY
Real Estate Department
1202 Government Street Phone E 6126

78 HOUSES FOR SALE
(Continued)

ESTABLISHED 1863
"There can be no safer investment than real estate bought at today's low prices."—Retired Banker.
SUBMIT AN OFFER
FOR THE FOLLOWING

ONE of the best homes in Fairfield: high location, splendid view of sea and mountains. Contains nine rooms, good bedrooms, large clothes closets. Full cement basement and hot-water furnace. All in good condition. Immediate possession. Inspection invited. No reasonable offer refused. A big bargain for the shrewd buyer.

SAANICH, close in, secluded location, 1½ high ground. Very well constructed seven-roomed bungalow, built by day labor; best pre-war oak floors. Over three acres, fine lawns, family orchard and kitchen garden, numerous ornamental trees. To close an estate we are asking for a reasonable offer. It will be worth your while to inspect it. A ten thousand-dollar property in normal times.

EXCHANGE
OWNER of nice five-room bungalow and attic, facing the sea at Oak Bay, valued at $3,500, equity $2,600; will trade for clear title property in Saanich.

GORDON HEAD country residence and small fruit farm. Modern six-roomed bungalow, furnace. City water. Three and one-half acres of land, all under cultivation. Poultry houses. Asking $4,750.

$750 — MOSTLY CASH — Buys large four-roomed unfinished bungalow and two-room place; hot and cold water. On large garden lot, fruit trees. View of sea. About five miles out. Close to bus. Taxes $9.00. This is a snap for someone with cash.

OAK BAY BUNGALOW—Six fine large rooms, stucco, situated on paved and boulevarded street, near sea. Yours for $3,500.
B.C. LAND & INVESTMENT AGENCY, LTD.
922 Government St. G 4115

SIX-ROOMED STUCCO BUNGALOW, nearly new; large garden, trees. Quiet, but near car. $3,500. Box 1445, Colonist.

STUCCO HOUSE, BUILT 1926; 5 ACRES, nice beach, near Cowichan Bay; price $3,000. Apply Mr. Baxter, Cherry Point.

SELL HOUSE QUICK, WITH BASEMENT whitewashed. Phone Fred Archer, G 2328

40 PER CENT REDUCTION FOR QUICK SALE
SELECT residential district in North Quadra. Six-room stucco bungalow, hot-water heat, modern in every respect. Magnificent garden. Taxes $28.00. Lot 100 x 136.
$3,100 CASH WILL HANDLE
Balance $3,000 Mortgage
For Full Information Apply
ALFRED CARMICHAEL & CO., LTD.
G arden 7341 1210 Broad Street

BRENTWOOD BAY DISTRICT
Excellent Value
THIS very attractive four-roomed Summer cottage (semi-furnished), consisting of living-room with large granite open fireplace, kitchen and two bedrooms. Average size lot. One block off Brentwood Bay. Price only $650
H. G. DALBY & CO., LTD.
634 View Street. Opposite Spencer's

NO CASH PAYMENT—TOTAL PRICE $600
BURNSIDE DISTRICT
THIS PROPERTY has been recently acquired through a mortgage foreclosure and we are instructed to offer same at the figure of $600, which is considerably less than the actual debt. It contains four rooms with usual conveniences. Large lot and garage. Taxes about $18 per year. A reasonable monthly payment will place you in possession of this cozy little home. First come, first served.
P. R. BROWN & SONS, LTD.
1112 Broad St. Phone G 7171

UNQUESTIONABLY OAK BAY'S MOST UP-TO-DATE RESIDENCE, NOT ONLY A MASTERPIECE IN PLANNING AND CONSTRUCTION, BUT UNIQUE DECORATIVELY. IT IS QUITE NEW. THERE ARE EIGHT ROOMS, THREE TILED BATHROOMS, HOT-WATER HEATING AND MANY SPECIAL FEATURES. DOUBLE GARAGE. LARGE LANDSCAPED LOT, SHADE TREES. HIGH LOCATION. SEA VIEW. VERY EXCLUSIVE RESIDENTIAL SECTION. Priced to sell quickly. See Mr. Hirst, THE GRIFFITH CO., 613 View St., Victoria, B.C. Phone E 7161 for appointment. We advise prompt action.

STUCCO BUNGALOW, $1,950
4 ROOMS; nice bathroom, cosy kitchen with separate pantry and washroom. In first-class condition. Good lot with cement walks. Basement. Garage. Bright location, with splendid view, 2-mile circle. Exceptionally Easy Terms
DOUGLAS, MACKAY & CO.
Opposite Colonist 1214 Broad Street

$2500 BUYS FOR YOU A SEMI-BUNGALOW of six rooms, in good location. This home has all the features to make it attractive as a family home. The price is reduced just one half of the original cost. Your terms, if you are reliable, will be accepted by the owner. If you are paying rent why not make an offer on this of rental terms and create the security of a home of your own.
GEORGE RANDALL.
1203 Douglas St Phone G 7241

$150 CASH AND BALANCE MONTHLY buys six-room semi-bungalow in finest North Quadra district, east of Quadra Street, among fine new homes. This house is only four years old and is in A-1 condition. Basement, furnace, garage. Lovely high location, with shade trees. For quick sale owner offers at $2250
OFFERS WANTED
FOR SEVEN-ROOM STUCCO SEMI-bungalow, Linden Avenue, between May and Dallas, built five years. Hardwood floors, full cement basement, separate garage. See this beautiful home and make us an offer.

$1500 TERMS — FULLY MODERN hot-water heated four-room bungalow, in secluded Saanich location. Garage in cement basement. House in good condition; built-in bath.
W. J. GILLILAND & CO.
1203 Broad Street Phone G 5741

$550 — MT. TOLMIE DISTRICT — 4-room cottage, city water and electric light; fruit trees. Taxes only $7.20. A chance to buy a home cheap.

$1950 — FERNWOOD Hill—Semi-bungalow of seven rooms, five down. In good condition. Must be sold owing to sickness of the owner. A real good buy.

$2500 — 4-ROOM modern bungalow with open fireplace, Dutch kitchen, and five acres of good growing land; 300-foot frontage on main road, about seven miles from city. $500 cash, balance at $15 per month. This is an exceptionally good buy.
THE INDEPENDENT INSURANCE AGENCIES, LTD.
574 Yates Street Phone G 1851

$1900—FORT STREET DUPLEX, 2 suites of 4 large rooms, 3-piece bathrooms, gas stove, garage, separate entrance. A good buy.

$900—9 ROOMS, newly decorated. Close to High School.

$1750—7-ROOM brick house, ½ acre of garden.

$1600 — BEAUTIFULLY kept semi-bungalow of 9 rooms, 3-piece bathroom, furnace and garage. Large, high lot, North Quadra district. A real snap. Easy terms.

ACREAGE
$1500—4 ACRES, splendid soil, 3-room cottage, good well; 4 miles out.

$850—1 ACRE waterfront on Portage Inlet, sloping to beach. Would sell part.

OFFER wanted for splendid homesite of 1 acre, North Quadra district. Some nice oak trees.
BISHOP & WORTHINGTON, LIMITED
579 Yates Street Phone E 2941

4-ROOM COTTAGE, WITH GARAGE, fine lot, facing sea, Saanich taxes; $385. Owner, 790 Fort.

6-ROOMED, CLOSE IN, SEMI-BUSINESS, reasonable. Apply 1121 Fort.

80 PROPERTY FOR SALE

$250 FOR QUICK SALE—LOT, ALL cleared, with garden. 12 x 18 shack, electric light; good boat and radio included. Brentwood. Apply Owner, P.O. Box 358, Victoria.

80 PROPERTY FOR SALE
(Continued)

BRENTWOOD DISTRICT
CHOICE ACRE OF LAND, planted to various kinds of fruits. Five-room bungalow and outbuildings. Situate on main road, facing South.
A real bargain for $950
JOHN GREENWOOD
Bank of Toronto Bldg., 1405 Douglas St.

80B CITY PROPERTY

FOR SALE—WATERFRONT LOT FOR Caledonia Street.

82 ACREAGE FOR SALE

$1500
50 ACRES and small cottage, near Duncan. Good land.
$4200
20 ACRES at Mayne Island, 14 cleared. Attractive house, used as SUMMER RESORT. Good water.
CROSS & CO.
Belmont House Opposite P.O.

FOR SALE—TEN ACRES WATERFRONT. James Cattery, East Sooke.

FOUR ACRES OF THE FINEST LAND, with a lovely site for a home, for quick sale, $900. Sparling, Sidney.

RIVERFRONTAGE. 2½ ACRES, MOSTLY cleared. Five-roomed bungalow, modern plumbing. Garage, small barn and etc. On Island Highway. Price, $2,850. Apply J. H. Whittome & Co., Ltd., Duncan, V.I.

87 FARMS WANTED

WANTED TO RENT—ACREAGE, FARM Phone E 3077.

Provincial Royal Jubilee Hospital

Victoria, B.C.

Applications for the position of Medical Superintendent of the above institution are invited by the Board of Directors. Applications, stating qualifications, age, etc., should be addressed to and be in the hands of the Secretary by September 30.
D. D. MUIR,
Secretary.
Victoria, B.C.
September 19, 1933.

NOTICE TO CREDITORS

Notice is hereby given that all persons having any claims against the late Mary Jane Rosenwine, Deceased, who died at North Vancouver, British Columbia, on 7th day of May, 1933, are required to send to the undersigned, solicitors for Mrs. Gertrude Maud Emery, executrix of the estate of the said deceased, particulars of their claims.

And take notice that after the first day of November, 1933, the said Gertrude Maud Emery will distribute the assets of the said deceased, having regard only to the claims of which she shall then have had notice.
ELLIOTT, MACLEAN & SHANDLEY,
Solicitors for the said Gertrude Maud Emery,
204 Central Building, Victoria, B.C.

10 ACRES
LAKE HILL, SAANICH
A wonderful piece of property, all in grass or wooded with nice oak trees. Would make a swell high-class subdivision and a money-maker, being on a good paved road, with city water, light, phone. Gradual slope and splendid view. You will not regret if you buy this. Easy terms can be arranged. Only $2500
ARTHUR E. HAYNES, LTD.
Fire and Auto Insurance. Collections
725 FORT STREET
Office E 3813 Night G 2966

Interesting Exchange
6-Room Bungalow for Smaller Home
Owner of 6-room bungalow, with good basement, located close to car line and school, wishes to exchange for smaller property, which is valued about $2,000. Property must be in good condition and handy to transportation. If you are looking for a pretty little home, having three bedrooms and artistic garden, with all kinds of fruit, flowers and vegetables, get in touch with us and we shall endeavor to effect an exchange for you. It will be well worth your while.
Ker & Stephenson, Ltd.
1206 Government St. Phone G 4127

OAK BAY
New Bungalow, 7 rooms (stucco), oak floors, fireplace in living-room, French doors, sunny dining-room, built-in bath, 3 bedrooms and kitchen downstairs, 2 fully finished rooms upstairs; fine basement, furnace. Price $3,500
BUNGALOW AND 4 ACRES
Fully modern 5-roomed Bungalow, with all city conveniences, including light, water, phone; full cement basement, furnace, up-to-date plumbing; double garage; poultry houses; some fruit trees and garden. 10 miles from city. Price, on terms $3,200
Keisterman, Forman & Co.
608 View Street

FOX FARM
About 13 miles from Victoria there is a Fox Farm for sale as a going concern, with or without its stock of about 60 Silver Foxes. Four-room stucco bungalow with garage, also a 3-room house for a foreman and a feed-room with electric power, hot water and grinder. Wire pens for 20 pairs and 3 large running pens. Log house. Guard fence posts and trenches dug for 30 more pens. 13 acres of land. City water and electric light. Our client is anxious to dispose of this fine property, and is prepared to make a big sacrifice.
Victoria Homes & Gardens, Ltd.
Col. R. de Meesia Col. G. R. Scott
Real Estate and Insurance
618 Broughton St. Phone E 4104

Six-Roomed House
Central Location
$1,200
Good six-roomed modern house, close in, on paved and boulevarded street. A bargain. Terms.
Five Rooms, $1,600
Modern stucco house, with open fireplace in living-room. Full-sized cement basement, with furnace. Garage. A good buy at the price asked. Terms to suit.
Gillespie, Hart & Co.
LIMITED
817 Fort Street Phone G 1181

Attractive Nine-Room Semi-Bungalow, near Marine Drive. This give-away price because the owner must sell. $3,800

Delightful Eight-Room Newport Avenue home for $5,500
OLIVER, STEWART CLARK & CO., LTD.
640 Fort St. Phone E 5041

Radio Programmes
Summary of Schedule of Victoria and Other Pacific Coast Stations

TODAY

4 p.m.—The Boswell Sisters, fresh from a triumphant appearance in London, make their appearance once more over Columbia lines. Mark Warnow and his orchestra play the accompaniments. KOL, KVI.

5:30 p.m.—Nino Martini, leading lyric tenor of the Metropolitan Opera Company, sings for the first time, "The Prize Song" from Wagner's "Die Meistersinger." Nicolai Berezowsky will conduct the Columbia Symphony Orchestra during the broadcast. CRCV.

6 p.m. — Bing Crosby, leading crooner of the ether lanes, appears as guest artist with Ray Paige's Orchestra during "California Melodies" broadcast. Clive Brook will also speak. KOL, KVI.

6:30 p.m.—1933's major surprise in the sports world — Helen Wills Moody's surprising default in the recent tennis championships, dramatized by Ted Husing during his programme with Leon Belasco's Orchestra and Barbara Maurel, contralto, and the Four Humming Birds. KOL, KVI.

7 p.m.—"Patience," Gilbert and Sullivan's humorous operetta presented by Columbia Light Opera Company, direction of Channon Collinge. KOL, KVI.

7 p.m.—Charles Dornberger and his Mount Royal dance orchestra from Montreal. CRCV.

8 p.m.—Don Pedro and his Gypsies presented over coast-to-coast hook-up of Canadian Radio Commission stations from Vancouver. CRCV.

9 p.m. — Senator Frankenstein Fishface will discuss "Women's Rights" during the Carefree Carnival broadcast. Tim Ryan and Irne Noblette, comedy stars; Charlie Marshall, Tommy Harris, Miss Cynthia, Esther Coombs, Doric Quartette, and Joseph Hornik's Orchestra will also be heard. KJR.

CFCT, Victoria (1,430 Keys.)
8:00 a.m.—Top o' the Morning.
9:15 a.m.—"Health and Prosperity."
9:30 a.m.—Birthday Party.
9:00 a.m.—"By Request."
12:00 noon—Concert Melodies.
12:15 p.m.—"Where Is the Hottest Spot in the World?"
12:30 p.m.—Musical Miniatures.
8:00 p.m.—Rhythm Favorites.
6:30 p.m.—"Sundown."
7:30 p.m.—Ethel Reese-Burns.
9:30 p.m.—Colonist News Flashes.
12:00 m.n.—Midnight DX Club.

CJOR, Vancouver (1210 Keys.)
5:45 p.m.—Betchley Programme.
6:00 p.m.—Yodeling Hobo.
6:15 p.m.—Theatre Critic.
6:30 p.m.—Indigo Quartette.
6:45 p.m.—News Broadcast.
7:00 p.m.—Dixie Trio.
7:15 p.m.—Ted Williams.
7:30 p.m.—George Peter, baritone.
7:45 p.m.—Stan and Andy.
8:00 p.m.—Baseball Game.
10:00 p.m.—Cowboy Programme.
11:00 p.m.—Bud Reilly's Hawaiians

CKWX, Vancouver (1010 Keys.)
5:30 p.m.—Announcements: Music.
5:55 p.m.—Canadian Press News Bulletin.
6:00 p.m.—Studio Programme.
6:30 p.m.—Market Service.
6:35 p.m.—Studio Programme.
6:45 p.m.—Happy Family.
7:00 p.m.—Studio Programme.
7:15 p.m.—Liberal Association address.

CRCV, Vancouver (1100 Keys.)
5:30 p.m.—See C.R.C. Network.
5:55 p.m.—Canadian Press News.
6:00 p.m.—See C.R.C. Network.
6:30 p.m.—News Bulletins.
6:45 p.m.—Cardo Smalley, violin.
7:00 p.m.—See C.R.C. Network.
10:00 p.m.—CRCV Concert Orchestra, Norma Smalley, soloist.

CBC NETWORK
5:00 p.m.—A La Claire Fontaine, orchestra and vocalists from Winnipeg.
5:25 p.m.—News Bulletin from Regina.
5:30 p.m.—Nino Martini and CBS Symphony. Super Power.
5:55 p.m.—Canadian Press News (B.C. net).
6:00 p.m.—Hour of Gaiety and Romance.
7:00 p.m.—Charles Dornberger's Orchestra.
7:30 p.m.—Canadian Press News.
7:35 p.m.—"End of the Day," from Montreal.
8:00 p.m.—Don Pedro and His Gypsies, from Vancouver.
9:00 p.m.—Doc Guy, George and the Duchess, comedy, from Winnipeg.
9:15 p.m.—"The Cowboy," from Calgary.
9:30 p.m.—Helen Morton, vocal, from Regina.

NBC-KGO NETWORK
KHQ—KGW—KFI—KGO—KOMO—KJR
9:

At the Theatres

HUMAN DRAMA IS NOW AT DOMINION

Helen Hayes and Robert Montgomery Co-Starred in "Another Language"

Twenty-five art students received tuition and pay at the same time when they appeared in the sculpture class scenes in "Another Language," filmed by Metro-Goldwyn-Mayer from the famous Rose Franken Broadway hit.

The picture, which is now showing at the Dominion Theatre with Helen Hayes and Robert Montgomery co-starred, called for episodes in an art school. In the scenes, Miss Hayes is shown modeling a bust of Montgomery.

Mrs. Claribel Gafney, noted sculptress, assembled her pupils at the studio for the scenes and continued instruction as the cameras ground. A living model occupied a platform in the centre of the room and statues of her figure were modeled by the students as the scenes were made.

NOW SHOWING
CONSTANCE BENNETT
in
"ROCKABYE"
Added Entertainment
"Christopher Strong"
Starring Katharine Hepburn
Matinees, 10c Evenings, 25c
PLAYHOUSE

DOMINION
TODAY AND WED.
2 Big Shows
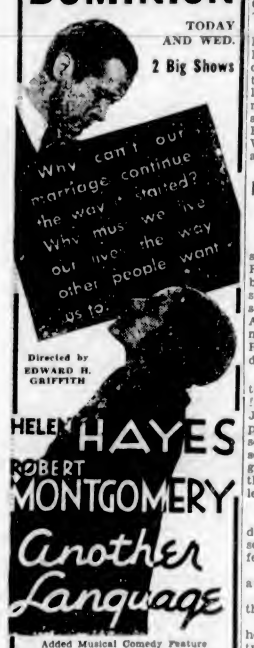

Added Musical Comedy Feature
GINGER ROGERS
and
ZASU PITTS
in
"Professional Sweetheart"
TONIGHT, DINNERWARE NIGHT AS USUAL

ROYAL
ONE NIGHT ONLY
FRIDAY, SEPT. 22
"LET'S GO"
Curtain 8:30 P.M. Sharp
Under the Distinguished Patronage of His Honor the Lieutenant-Governor, Commander V. O. Brodeur, Brigadier-General W. O. Beeman, D.S.O.
Over 100 Performers
Proceeds in Aid of
Johnny Rowland
Injured Rugby Player
Sponsored by the Canadian Scottish Regiment
Prices: 50c, 75c and $1.00
Loges, $2.50 per Seat
Box Office Opens Wed., Sept. 20

AMUSEMENTS

On the Screen

Capitol — Marie Dressler in "Tugboat Annie."

Columbia — "International House," starring W. C. Fields.

Dominion—Robert Montgomery in "Another Language."

Empire—"One Precious Year," starring Owen Nares.

Playhouse—Constance Bennett in "Rockabye."

CAPITOL THEATRE Marie Dressler's cooking skill came into good use in the filming of "Tugboat Annie" at the Capitol Theatre. In the scene where she feeds Wallace Beery spare ribs and sauerkraut, she actually prepared the feast for the scene in the picture. She did it to celebrate their first appearance together since "Min and Bill."

EMPIRE THEATRE "One Precious Year." What would one do if one was told that one had only twelve months to live? "One Precious Year" is a Paramount British picture to be seen at the Empire Theatre this week, with Owen Nares, Anne Grey, Basil Rathbone and Flora Robson.

PLAYHOUSE THEATRE Constance Bennett, the golden-haired actress, plays the role of an equally glamorous stage celebrity in her latest R.K.O.-Pathe Pictures' starring vehicle, "Rockabye," at the Playhouse Theatre. Fighting for the right to hold her love in the film are Joel McCrea and Paul Lukas. George Cukor directed.

COLUMBIA THEATRE Featuring seventeen famous stage, screen and radio stars and a large beauty chorus dressed in cellophane, Paramount's lavish musical comedy extravaganza, "International House," is now at the Columbia Theatre. The film, a humorous drama having for its centre an old Chinese hotel, features Peggy Hopkins Joyce, W. C. Fields, Rudy Vallee, Stuart Erwin, George Burns and Gracie Allen.

MUSICAL REVUE TO BE STAGED FRIDAY

"Let's Go," the big musical revue scheduled for Friday night at the Royal Victoria Theatre will, judging by every indication, outstrip any similar production Victoria has presented to the theatre-going public. A cast of over 100, excluding the members of the Canadian Scottish Regimental Band, which will render selections, will be seen.

Sponsored by the Canadian Scottish Regiment, "Let's Go" is a benefit performance, given in aid of Johnny Rowlands, injured Rugby player. Dancing, classical music, soloists and quartettes will be presented, together with a bright programme of comedy, novelty and fun that will keep the audience breathless from beginning to end.

There came a loud knock on the door. The doctor, who had just settled himself for a nap, got to his feet.

"What is it?" he asked the man at the door.

I've been bitten by a dog," said the man, unhappily.

Well, don't you know that my hours of consultation are between twelve and three?"

"Yes," groaned the patient, "but the dog didn't know. He bit me at twenty to four."

Empire
1 to 5, 7 to 11—TILL THURSDAY
Anne Grey, Owen Nares
Basil Rathbone
In a Modern Marriage Problem With a Startling Climax
'One Precious Year'
Added Entertainment
Bobby Jones, Series No. 2
and
LEW AYRES
With GINGER ROGERS
In a Fast-Moving Comedy
'DON'T BET ON LOVE'
BARGAIN PRICES

COLUMBIA Mats. 10c
INTERNATIONAL HOUSE

ADDED
MAE WEST
"SHE DONE HIM WRONG"
Note: This picture not recommended for children.

TODAY
CAPITOL
Showing Four More Days
MARIE DRESSLER
WALLACE BEERY
What Could Be Sweeter?
in
Tugboat Annie
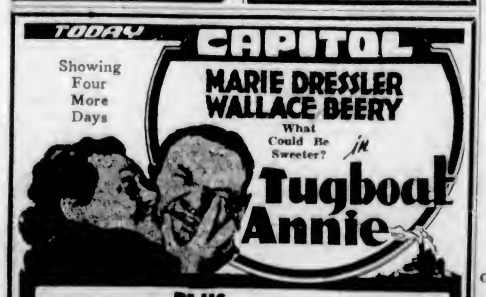
PLUS...
(ALL TECHNICOLOR)
A SILLY SYMPHONY
'LULLABYE LAND'
You'll love it as much as you did the "Three Little Pigs"
PARAMOUNT NEWS

BEEKEEPERS TO HAVE DIPLOMAS

Fourteen B.C. Apiarists Will Receive Certificates From Province

Fourteen veteran apiarists in the province are to receive beemasters' certificates issued by the Provincial Department of Agriculture, in association with the British Columbia Honey Producers' Association. The certificates are the first issued anywhere in Canada, and go to men fully qualified in every department of beekeeping.

The recipients were passed on by a board of examiners, and include: W. H. Lewis, New Westminster; Alex Keir, Kennedy; H. Langton-Johnson, Chilliwack; E. A. Freeman, Milner; W. J. Sheppard, Victoria; O. B. Ormond, Victoria; Leonard Harris, Vernon; A. S. Homersham, Nelson; J. F. Roberts, Kelowna; W. H. Turnbull, Sullivan; A. W. Finlay, Huntingdon; J. W. Winson, Huntingdon; J. E. Britton, Summerland, and E. A. Pittaway, Trail.

Honey is becoming yearly more important in British Columbia, with an estimated crop this year of 1,300,000 pounds, or considerably better than the average for several years past. Following previous successes, British Columbia apiarists will exhibit at the Imperial Fruit Show, Bristol, again this year, with an extensive display from thirteen agricultural districts of the province.

TOURIST FLAYS FISHING RULES

Complains to Publicity Bureau Because of Fine for Having Tackle

Liability to prosecution of an alien tourist traveling through British Columbia in possession of fishing tackle, although he may not intend to use it, was a question raised at the meeting of the directors of the Chamber of Commerce, yesterday.

The question came up on receipt of complaint from a resident of Pacific Grove, California, that he had been fined $10 and $2.50 costs for having in his car some fishing gear. He claimed he was apprehended at the toll gate on the Fraser River, taken before a police magistrate and fined. He says, in his letter, he was not aware of the regulations governing the carrying of fishing tackle, and pointed out that regulations in the various states required a man to have a licence only when actually fishing.

REGULATIONS DIFFER

The Victoria and Island Publicity Bureau took the matter up with the Provincial Attorney-General's department here, and was advised that the arresting warden was within his rights, but intimates Federal customs authorities at the border should have warned him concerning the fishing tackle.

The Attorney-General informed the bureau that the law of the various states required individuals to be in possession of a fishing licence. Replies from letters sent to four states assert the regulations require the individual to have a licence to fish and not one to carry fishing tackle. These letters will be forwarded to the Attorney-General for his information, it was decided by the board.

Government Will Hold Big Timber Tract Off Market

At the request of the Victoria Chamber of Commerce, the stand of big timber on Sahtlam Road, in the Cowichan Lake district, owned by the Provincial Government, will be preserved for at least twelve months, it was made known at the meeting of the directors of the chamber, yesterday.

Some weeks ago the Victoria body was asked by the Duncan board to co-operate for the preservation of the tract, comprising some eighty acres, and representations were made to the Government. Hon. Joshua Hinchliffe, Minister of Education and Lands, has advised the chamber that its wishes will be complied with for a period of twelve months. The minister advises that in the meantime the chamber endeavor to formulate some policy for the future preservation of the stand.

A very stout man was walking on the promenade of a seaside town when he noticed a weighing machine with the notice: "I speak your weight."

He put a penny in the slot and stood on the platform. A voice answered: "One at a time, please!"

BONERS

are actual humorous tid-bits found in examination papers, essays, etc., by teachers.

Chicago is the centre of the caning industry

• • •

Glasgow is near the North Pole.

• • •

The use of copper is to boil clothes in.

• • •

The Sphinx is another tree that is dangerous to travelers.

• • •

The rain falls equally all the year round, but more so in Winter.

Groceteria--Cash and Carry

Robin Hood Flour, 49's, per sack	$1.50
Aylmer Marmalade, 2-lb. jar	25¢
Horseshoe Salmon, ½'s, per tin	17¢
Magic Baking Powder, 12-oz. tin	30¢
Okanagan Tomatoes, 2½'s, per tin	9¢
Aylmer Peas, sieve 5, 2's, per tin	9¢
Aylmer Assorted Soups, except chicken, per tin	9¢
Libby's Corned Beef, 1's, per tin	12¢
Kellogg's Corn Flakes, 3 pkts. for	25¢
I.B.C. Assorted Biscuits, cellophane pkts., 2 for	15¢
Robin Hood Oats, non-premium, pkt. (Limit 3)	16¢
Ken-L-Ration Dog Food, per tin	10¢
Prince's Lobster, ¼'s, 2 tins for	25¢
Ivory Soap, medium, 2 bars for	15¢
Jell-O, Assorted Flavors, 3 pkts. for	20¢
Christie's Assorted Tea Biscuits, 1-lb. pkt.	25¢
Chase & Sanborn's Coffee, 1-lb. tin	42¢
Kellogg's Rice Krispies, 2 pkts. for	19¢
Pumpkin, 2's, squat, 2 tins for	19¢
Libby's Tomato Juice, 3 tins for	25¢
Aylmer Tomato Juice, 20-oz. fancy shaker bottle	15¢
Aylmer Peaches, halves, 2½'s, per tin	24¢
Mazola Oil, 1's, per tin	25¢
Birk's British Empire Pineapple, per tin	14¢
Oxo Cubes, large tin	25¢
Lynn Valley Peaches, 2's, squat, 2 tins for	29¢
Aylmer Tomato Ketchup, per bottle	13¢
Sunflower Salmon, 1's, 2 tins for	17¢
Colman's Mustard, ¼'s, per tin	24¢
King of the Castle Strawberry Jam, 4's, per tin	47¢
Heinz Pork and Beans, medium, per tin	10¢

DAVID SPENCER
LIMITED

CULBERTSON on CONTRACT

By Ely Culbertson
World's Champion Player and Greatest Card Analyst

A PENALTY PASS THAT BACKFIRED

The vogue of passing good biddable hands as dealer or second hand gained considerable popularity for a time, but now is unquestionably on the decline. Some players who still follow this policy explain: "I never open the bidding first or second hand unless I hold a good rebid." The purpose of this policy is not exactly clear, unless it is to trap the unwary overcaller of the "sandbagger's" partner. This purpose may occasionally be realized if the opponents are not familiar with the system. Quite often, however, it is the trapper who is trapped.

An illuminating example of this occurred in a recent rubber game at the Bridge Club of Toronto. Mr. John W. Jacobson sat South, his partner being Mr. Percy Sheardown, known to his bridge friends as an optimist of the first water. A crucial situation had been reached in the rubber, with both sides having a game and North and South having a part-score of sixty as well as 1,000 or so in penalty points above the line, when this hand came along:

East, Dealer.
Both sides vulnerable.
Part-score: North-South sixty.

Mr. Percy Sheardown
♠ Q 5 2
♡ —
◇ Q 10 7 6 4
♣ 9 7 6 4 2

♠ 10 9 4 ♡ Q 10 7 4 3 ◇ 9 5 2 ♣ 5 3 — N W E S — ♠ J 8 6 ♡ A K 8 6 5 ◇ J 8 ♣ K J 8

♠ A K 7 3 ♡ J 9 2 ◇ A K 3 ♣ A Q 10
Mr. John W. Jacobson

The bidding: (Figures after bids refer to numbered explanatory paragraphs.)

East	South	West	North
Pass(1)	1NT(2)	Pass	2◇
2♡	3◇	3♡	4♣(3)
Pass	6◇	Pass	Pass(4)
Dbl.(5)	Pass	Pass	Pass

1. The penalty pass.
2. Mr. Jacobson had alternative bids—either one spade or one no trump. With the part-score, the partner must, of course, shade his requirements for responding.
3. Mr. Sheardown evidently feared that he had not yet shown the full strength of his "fine distributional hand" on the first round.
4. What unusual pessimism! Why North failed to bid six hearts to show no losers in that suit is extremely mystifying. Perhaps he felt that, after all, with half honor trick in his hand, two bids were all that were required. But as a consequence of his departure from character, a grand slam, depending upon a double club finesse, was missed.
5. East felt that the moment had arrived for the axe. With two probable club tricks over the bidder, plus the ace and king of hearts, a large penalty seems assured.

It is patent that had East opened the bidding with one heart, North would have played the hand in two or three diamonds. Actually, the policy which dictates passing on East's hand is similar to that which guides the ostrich when he hides his head in the sand, thinking he also makes invisible the bulk of his body. It is certain that North and South, if they have cards justifying opening the bidding, will bid whether East and West do or not, the part-score being sufficient incentive to possibly shade the requirements for both bids and raises, as, with a part-score, it is often very simple to push vulnerable opponents to the point where a heavy penalty is certain. East's best course, which in this case would probably have prevented the bidding of a slam, was to boldly open the bidding on his three-plus honor tricks, in which case it is well nigh certain that North and South would not have progressed to a point higher than two or three diamonds or whatever number was necessary to make East and West cry "Enough!"

TOMORROW'S HAND

If South is playing a contract of six hearts, against which West has opened the diamond ace, how should South plan the play to fulfil his contract?

West, Dealer.
East and West vulnerable.

♠ 9 2 ♡ Q 8 ◇ 7 6 4 3 ♣ A K J 10 5

♠ A K 8 6 4 ♡ 9 ◇ A 10 ♣ 9 6 4 3 2 — N W E S — ♠ Q J 3 ♡ J 4 ◇ K Q J 9 8 5 2 ♣ Q

♠ 10 7 5 ♡ A K 10 7 6 5 3 2 ◇ — ♣ 8 7

The hand will be discussed in tomorrow's article.

Amazed At Results From First Bottle

Nervous Wreck Until She Began Taking Lydia E. Pinkham's Vegetable Compound

"I was a complete wreck. Nervous, no appetite and could not do half my work. My mother suggested Lydia E. Pinkham's Vegetable Compound and I was amazed at the results from the first bottle. I took eight bottles in all. I am well now and fit to do all my work and look after five children, which keeps me quite busy."

MRS. AVILA DUPAS
Box 213, Pilot Mound, Manitoba

What Today Means

"VIRGO"

If September 19 is your birthday, the best hours for you on this date are from 11:45 a.m. to 1 p.m., from 3:30 to 4 p.m. and from 8 to 8:50 p.m. The danger periods are from 9 to 10 a.m., from 2:15 to 2:45 p.m. and from 6:30 to 7:50 p.m.

Influences operating on this date will tend to bring out the finest that is in you. You will think good thoughts and you will feel impelled to do good and loving deeds, and as a result you will bring happiness into the lives of others as well as into your own. Teachers will get good results from their classes on this day for their work will seem inspired.

The child born on this September 19 will probably have an active mind that will show itself in an ever active and often restless little body. Never idle for a moment, this child will turn its hands to making things. The child will be interested in doing things only if tangible and immediate results are apparent; will never be one to build for the future.

If September 19 is the date of your birth, you need never fear of not being always amply cared for. The chances are that you will provide for yourself enough to carry you through your days on earth, but if not, others will take great joy and pleasure in doing and caring for you. Much of your life will be spent in doing things for others. Often to the neglect of your own affairs, you devote your time to fixing something for another's good. The women spend a great deal of time and money in charitable works; organizing charities and charitable functions, sewing for the poor, feeding the hungry, these and other things occupy their days. You are a person who is inclined to think too much about himself; when not occupied, your thoughts tend to turn inward. Many women born on this day, if not married and mothers, go into business and attain no small measure of success.

Born on September 19, you are possessed of a strong sense of loyalty; particularly is this noticeable in your relations with your family. Many is the time that a dear one turns to you for help and support, and unless you take care, you will assume more burdens and responsibilities than you can sustain. Don't let your family smother you and tie you down. Your love for your mate will be a very beautiful thing and there should be little friction between you.

It was the day before the annual cricket match between rival village teams. The vicar of the village and chairman of the home club called on the captain and gave him money with which to buy a new ball and a new bat.

"That may help you to gain a few runs and take a few wickets," he told the captain.

The following afternoon a few minutes before the match, the vicar again approached the captain.

"Did you get the bat and ball?" he asked.

"No! Bats and balls won't help us," replied the captain emphatically. "I gave the money to the umpire!"

DAVID SPENCER
LIMITED
Store Hours: 9 A.M. to 6 P.M.; Wednesday, 1 P.M.; Saturday, 6 P.M.—Phone: Empire 4141

Fall Style Successes

All Marvelous Style Values Today at
$14.95

Shoulders Can't Be Too Square

IN fact, on many of the new frocks they even pad the epaulettes! On others, tucks, pleats or heavy braid trimming "square" the dress off.

This group includes smart Afternoon Frocks of metisse (a heavy sheer, descendant of the crepes), satin, lace and the popular pinstripe print. In chona brown, black or bottle green. Sizes 14 to 44.

Each $14.95
—Mantles, 1st Floor

Women's Warm Bathrobes

Beacon Cloth and Striped Flannel Bathrobes, in plain smart styles. Blue, mauve, brown and rose color combinations. Price $2.50
—Whitewear, 1st Floor

Warm Winceyette Nightgowns

Cream-Colored Winceyette Nightgowns with pastel or cream-colored embroidery. Short sleeves, V or round neck. Medium size. Priced at, each $1.95
—Whitewear, 1st Floor

We Cordially Invite You to See the Wonderful Display of
Down-Filled Comforters
That Were Exhibited at the Fair, in Our
STAPLES DEPARTMENT, MAIN FLOOR

The "Swantex"

A New Fall Shirt by Tooke

A Wonderful Value at..... $1.95

An entirely new and beautiful material, with a soft, flannel finish, is used for this shirt. A fabric that will not shrink, fade or stretch!

Shirts with collar attached or with two separate collars, three sleeve lengths and all sizes. Plain shades of blue, tan, green and grey, also small fancy check patterns. Price..... $1.95

Ties to Match Shirt
Anti-crease and washable. Only 50c
—Men's Furnishings, Main Floor

Printing Lithographing

There's a Lot of
SATISFACTION
in Knowing That Your Desires Will Be Carried Out When You Order From

A DEPENDABLE FIRM

And to Know That You Will Get What You Order at a Reasonable Price.

Let Us Create of Your Next Printing Order an Investment

THE COLONIST
1211 BROAD STREET PHONE G 5241
BOOKBINDING ENGRAVING